

Commodores - Easy

♩ = 120,000000

Marimba

Solo

Solo

4

3

Perc.

Mar.

Mar.

E. Bass

E. Bass

Solo

Solo

10 $\text{♩} = 180,000183$

Perc.

Mar.

Mar.

$\text{♩} = 180,000183$

E. Bass

E. Bass

Solo

Solo

12

Perc.

Mar.

Mar.

E. Bass

E. Bass

Solo

Solo

14 ♩ = 184,000534 3

Perc.

Mar.

Mar.

E. Bass

E. Bass

Solo

Solo

17

Perc.

Mar.

Mar.

E. Bass

E. Bass

Solo

Solo

20

Perc.

Mar.

Mar.

E. Bass

E. Bass

Solo

Solo

3

22

$\text{♩} = 184,000534$

Perc.

Mar.

Mar.

E. Bass

E. Bass

Solo

Solo

$\text{♩} = 184,000534$

Perc.

Mar.

Mar.

E. Bass

E. Bass

Q.

Syn. Voice

Solo

Solo

29

Perc. Mar. Mar. E. Bass E. Bass Q. Syn. Voice Solo Solo

31

Perc. Mar. Mar. E. Bass E. Bass Q. Syn. Voice Solo Solo

34

Perc. $\text{♩} = 187,000351$

Mar.

Mar.

E. Bass $\text{♩} = 187,000351$

E. Bass

Q.

Syn. Voice

Solo

Solo

Perc.

Mar.

Mar.

E. Bass

E. Bass

Q.

Syn. Voice

Solo

Solo

38

Perc.

Mar.

Mar.

E. Bass

E. Bass

Solo

Solo

41

Perc.

Mar.

Mar.

E. Bass

E. Bass

Solo

Solo

44 11

Perc.

Mar.

Mar.

E. Bass

E. Bass

Solo

Solo

47

Perc.

Mar.

Mar.

E. Bass

E. Bass

Solo

Solo

49

Perc.

Mar.

Mar.

E. Bass

E. Bass

Solo

Solo

52

Perc.

Mar.

Mar.

E. Bass

E. Bass

Solo

Solo

55

Perc.

E. Bass

E. Bass

Solo

Solo

59

Perc.

E. Gtr.

E. Gtr.

E. Gtr.

E. Bass

E. Bass

Solo

Solo

62

Perc.

E. Gtr.

E. Gtr.

E. Gtr.

E. Bass

E. Bass

Solo

Solo

64

Perc.

E. Gtr.

E. Gtr.

E. Gtr.

E. Bass

E. Bass

E. Bass

Solo

Solo

66

Perc.

E. Gtr. TAB

E. Gtr. TAB

E. Gtr. TAB

E. Bass

E. Bass

Solo

Solo

69

Perc.

E. Gtr. TAB

E. Gtr. TAB

E. Gtr. TAB

E. Bass

E. Bass

Solo

Solo

72

Perc.

E. Gtr. TAB

E. Gtr. TAB

E. Gtr. TAB

E. Bass

E. Bass

E. Bass

Solo

Solo

74

Perc.

E. Gtr. TAB

E. Gtr. TAB

E. Gtr. TAB

E. Bass

E. Bass

Solo

Solo

77

Perc.

Mar.

Mar.

E. Gtr.

E. Gtr.

E. Gtr.

E. Bass

E. Bass

Q.

Syn. Voice

Solo

Solo

80

Perc. Mar. Mar. E. Bass E. Bass Q. Syn. Voice Solo Solo

83

The musical score consists of the following parts:

- Perc.**: Percussion part with a snare drum and cymbal pattern.
- Mar.**: Maracas part, shown in two staves (treble and bass clef).
- E. Bass**: Electric Bass part, shown in two staves (treble and bass clef).
- Q.**: Q part, shown in a single staff (treble clef).
- Syn. Voice**: Synthesizer Voice part, shown in a single staff (treble clef).
- Solo**: Solo part, shown in two staves (treble clef).

86

Perc. Mar. Mar. E. Bass E. Bass Q. Syn. Voice Solo Solo

89

Perc.

Mar.

Mar.

E. Bass

E. Bass

Solo

Solo

92

Perc.

Mar.

Mar.

E. Bass

E. Bass

Solo

Solo

Commodores - Easy

Percussion

♩ = 120,000000
7

12/8

10 ♩ = 180,000183

14 ♩ = 184,000534

18

22 ♩ = 184,000534

26 ♩ = 184,000534

29

32

35 ♩ = 187,000351 ♩ = 189,000183

38

V.S.

Percussion

41

45

49

53

56

60

64

68

72

76

Percussion

3

79

82

86

90

93 ♩ = 128,000000 = 128,000000

Marimba

Commodores - Easy

♩ = 120,000000 8

♩ = 180,000183

11

15

♩ = 184,000534

19

23

♩ = 184,000534

26

♩ = 184,000534

29

33

 $\text{♩} = 187,000351 \quad \text{♩} = 189,000183$ 

37

41

45

48

52

60

80

84

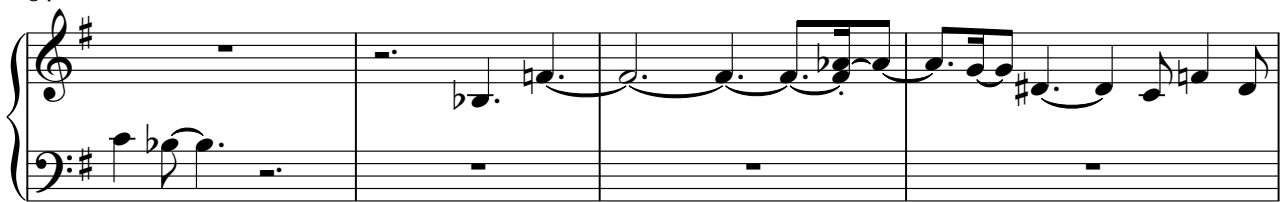

88

91

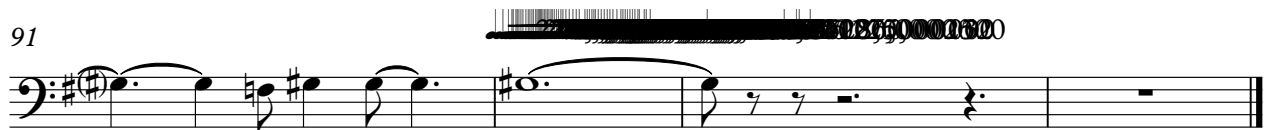

Marimba

Commodores - Easy

♩ = 120,000000 ♩ = 180,000183

8 8

12

♩ = 184,000534

17

21

25

♩ = 184,000534

♩ = 184,000534

29

33

♩ = 187,000351 ♩ = 189,000183

37

41

45

48

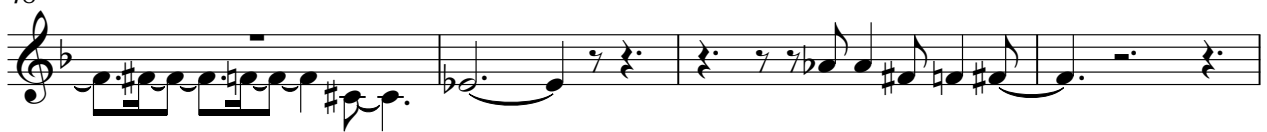

52

60

80

84

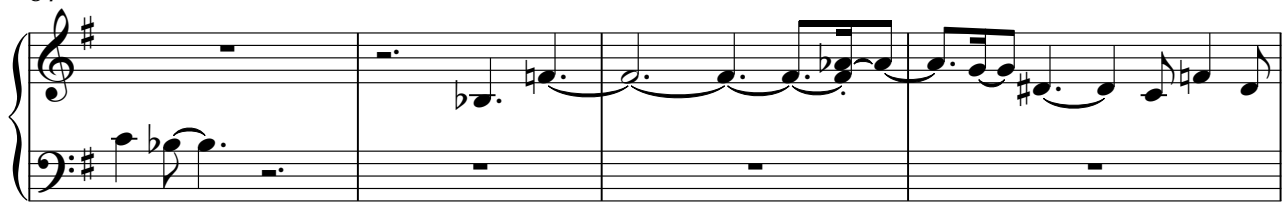

88

91

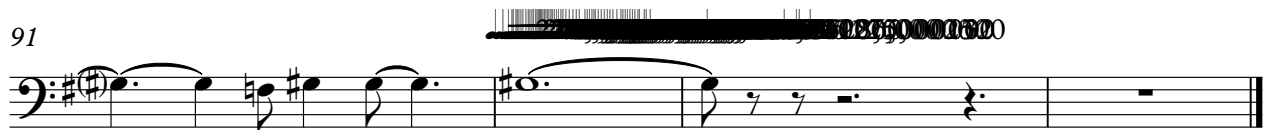

Commodores - Easy

7-string Electric Guitar

$\text{♩} = 120,000000$ **9** $\text{♩} = 180,000183$ **6** $\text{♩} = 184,000534$ **9**

$\text{♩} = 184,000534$ **2** $\text{♩} = 184,000534$ **7** $\text{♩} = 187,000351$ $\text{♩} = 189,000183$ **7**

43 **17**

63

66

70

73

77 **14** **2**

Commodores - Easy

7-string Electric Guitar

$\text{♩} = 120,000000$ **9** $\text{♩} = 180,000183$ **6** $\text{♩} = 184,000534$ **9**

$\text{♩} = 184,000534$ **2** $\text{♩} = 184,000534$ **7** $\text{♩} = 187,000351$ $\text{♩} = 189,000183$ **7**

43 **17**

62 **23**

65 **20**

68 **11**

71 **13**

74 **8**

77 **11**

79 **13** **2**

Commodores - Easy

7-string Electric Guitar

$\text{♩} = 120,000000$ **9** $\text{♩} = 180,000183$ **6** $\text{♩} = 184,000534$ **9**

$\text{♩} = 184,000534$ **2** $\text{♩} = 184,000534$ **7** $\text{♩} = 187,000351$ $\text{♩} = 189,000183$ **7**

43 **17**

63

66

70

73

76

78 **14** $\text{♩} = 120,000000$ **2**

Electric Bass

Commodores - Easy

♩ = 120,000000 ♩ = 180,000183 ♩ = 184,000534

9 6 9

25 ♩ = 184,000534 ♩ = 184,000534 ♩ = 187,000351 ♩ = 189,000183

2 7 7

43

17 4 7

72

19 2

Commodores - Easy

5-string Electric Bass

♩ = 120,000000 ♩ = 180,000183

7

11

14 ♩ = 184,000534

17

20

24 ♩ = 184,000534 ♩ = 184,000

28 ♩ = 184,000534

31

34 ♩ = 187,000351 ♩ = 189,000183

37

V.S.

41

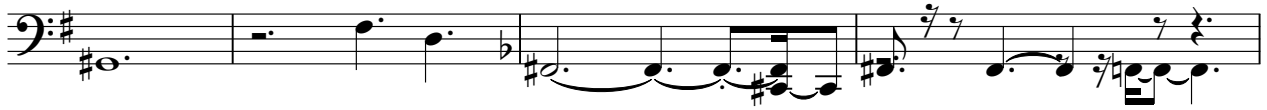

45

48

51

54

59

63

66

69

72

Commodores - Easy

5-string Electric Bass

♩ = 120,000000

7

11

14

♩ = 184,000534

17

20

24

♩ = 184,000534

♩ = 184,000534

28

♩ = 184,000534

31

34

♩ = 187,000351

♩ = 189,000183

37

V.S.

41

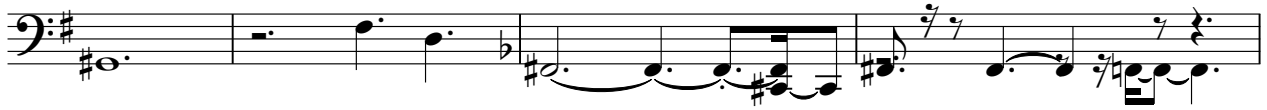

45

48

51

54

59

63

66

69

72

77

81

85

89

92

Commodores - Easy

Quintus

♪ = 120,000000 ♪ = 180,000183 ♪ = 184,000534 ♪ = 184,000534

9 6 9 2

27 ♪ = 184,000534

33 ♪ = 187,000351 ♪ = 189,000183

37 5 17

60 18

82

87 3 2

Solo

Commodores - Easy

$\text{♩} = 120,000000$

4

6

10 $\text{♩} = 180,000185$

12

14 $\text{♩} = 184,000534$

17

20

22 $\text{♩} = 184,000534$

27 $\text{♩} = 184,000534$

V.S.

63

67

70

74

79

83

87

91

♩ = 210

93

♩ = 128,000000

Commodores - Easy

Solo

V.S.

