

Columbo - Columbo

♩ = 102,000053

(C)1995 Roland Corporation
(C)1995 Roland Corporation

3

Tbn.
Tba.
Timp.
Perc.
Hp.
E. Gtr.
E. Bass
Tape Smp. Brs.
Vla.
Vc.

5

Whist.
Perc.
E. Gtr.
E. Bass
Vla.
Vc.

8

Whist.
Hn.
Tbn.
Perc.
Hp.
E. Gtr.
E. Bass
Vla.
Vc.

11

Hn.
Tbn.
Perc.
Hp.
E. Gtr.
E. Bass
Tape Smp. Brs
Vla.
Vc.

14

Whist.

Hn.

Tbn.

Perc.

Hp.

E. Gtr.

E. Bass

Vla.

Vc.

17

Whist.

Hn.

Tbn.

Perc.

Hp.

E. Gtr.

E. Bass

Vla.

Vc.

20

Whist.

Hn.

Tbn.

Perc.

Hp.

E. Gtr.

E. Bass

Vla.

Vc.

23

Hn.

Tbn.

Perc.

E. Gtr.

E. Bass

Vla.

Vc.

26

Whist.

Hn.

Tbn.

Perc.

E. Gtr.

E. Bass

Vla.

Vc.

29

Whist.

Hn.

Tbn.

Perc.

E. Gtr.

E. Bass

32

Perc.

Hp.

E. Gtr.

E. Bass

Tape Smp. Brs

Vla.

Vc.

35

Whist.

Perc.

Hp.

E. Gtr.

E. Bass

Tape Smp. Brs

Vla.

Vc.

38

Whist.

Perc.

E. Gtr.

E. Bass

Tape Smp. Brs

Vla.

Vc.

41

Whist.
Hn.
Tbn.
Perc.
Hp.
E. Gtr.
E. Bass
Vla.
Vc.

44

♩ = 97,170395

Hn.
Tbn.
Tba.
Timp.
Perc.
Hp.
E. Gtr.
E. Bass
Tape Smp. Brs
Vla.
Vc.

47

95, 70, 90, 205, 103, 28, 104, 83, 116, 57, 71, 35, 100, 75, 100, 72, 27, 2, 070, 539

49

Whist.

Hn.

Tbn.

Tba.

Timp.

Perc.

Hp.

E. Bass

Tape Smp. Brs

Vla.

Vc.

50

Whist.

Hn.

Tbn.

Tba.

Timp.

Perc.

Hp.

E. Bass

Tape Smp. Brs.

Vla.

Vc.

Whistling Columbo - Columbo

♩ = 102,000053

16

28

39

♩ = 92,565163
 ♩ = 93,900238
 ♩ = 87,589,084 391
 ♩ = 83,111702
 ♩ = 97,170395
 ♩ = 95,8934855 0865
 ♩ = 90,88810054911

46

(C)1995 Roland Corporation
 (C)1995 Roland Corporation

Horn in F

Columbo - Columbo

♩ = 102,000053

9

15

3

23

2

28

2

31

9

43

♩ = 97,170395

2

48

2

(C)1995 Roland Corporation
(C)1995 Roland Corporation

Trombone

Columbo - Columbo

♩ = 102,000053

5

16

26

29

32

46

♩ = 97,170395

(C)1995 Roland Corporation
(C)1995 Roland Corporation

Tuba

Columbo - Columbo

$\text{♩} = 102,000053$

4

$\text{♩} = 97,170395$

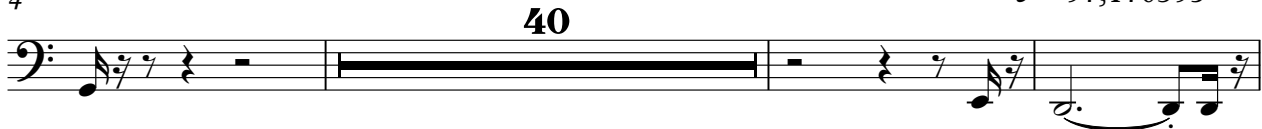

47

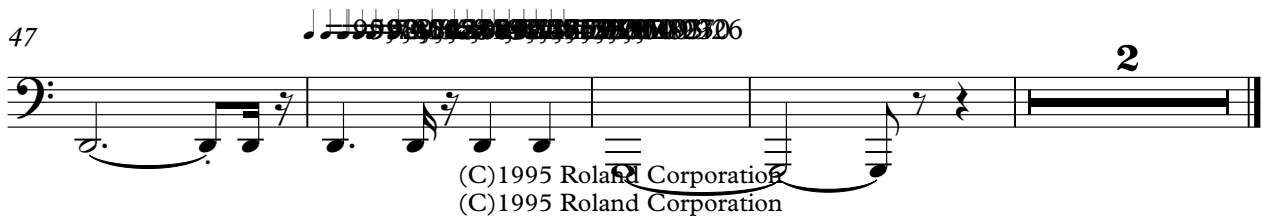

Timpani

Columbo - Columbo

♩ = 102,000053

3

5

40

♩ = 97,170395

47

♩ = 95,21041832678910932102819

49

50

(C)1995 Roland Corporation
(C)1995 Roland Corporation

Columbo - Columbo

Percussion

♩ = 102,000053

(C)1995 Roland Corporation
(C)1995 Roland Corporation

V.S.

Percussion

Percussion

41

43

45

$\text{♩} = 97,170395$

47

48

$\text{♩} = 95938006513058254875024650374073109026$

Harp

Columbo - Columbo

♩ = 102,000053

3

9

11

15

17

(C)1995 Roland Corporation
(C)1995 Roland Corporation

V.S.

20

36

46 ♩ = 97,170395

47

48 ♩ = 95,741902,5061,6480,2133,79280,0484,5588,6517,8202,7178,9270,5975,40170,2827 ♩ = 70,

49

50

Electric Guitar

Columbo - Columbo

♩ = 102,000053

(C)1995 Roland Corporation
(C)1995 Roland Corporation

V.S.

33

36

39

42

44

♩ = 97,170395

Electric Bass

Columbo - Columbo

♩ = 102,000053

(C)1995 Roland Corporation
(C)1995 Roland Corporation

V.S.

Columbo - Columbo
Tape Sampler Keyboard [Brass]

♩ = 102,000053

2 7

12

18

33

38

♩ = 97,170395

8

48

2

(C)1995 Roland Corporation
(C)1995 Roland Corporation

Viola

Columbo - Columbo

♩ = 102,000053

6

9

14

18

23

33

38

(C)1995 Roland Corporation
(C)1995 Roland Corporation

Violoncello

Columbo - Columbo

♩ = 102,000053

6

9

14

18

23

33

38

40

(C)1995 Roland Corporation
(C)1995 Roland Corporation

2

Violoncello

♩ = 97,170395

42

47

49
