

Captain Future - Captain Future

♩ = 125,000000

3

Drum

Piano

Bass

Tucker

AnalogWsh

Strings

Piano2

Bass1

5

Drum

Piano

Bass

Tucker

AnalogWsh

Strings

Piano2

Bass1

6

Drum

Piano

Bass

Tucker

AnalogWsh

Strings

Piano2

Bass1

7

Drum

Piano

Bass

Tucker

AnalogWsh

Strings

Piano2

Bass1

This musical score is for a multi-instrument ensemble. It features the following parts:

- Piano:** Plays a sustained chord of G4, B4, and D5.
- Strings:** Features a sustained chord of G4, B4, and D5.

Ocarina

Drum

Piano

E-Guitar

Bass

Tucker

Lead Voice

Strings

Strings

Bass1

11

Ocarina

Drum

Piano

E-Guitar

Bass

Tucker

Lead Voice

Strings

Strings

Piano2

Bass1

14

Ocarina

Drum

Piano

E-Guitar

Bass

Tucker

Lead Voice

Strings

Strings

Piano2

Bass1

11

- Tucker:** Features a dense, repetitive rhythmic pattern of chords.

This musical score is for a multi-instrumental piece, likely a cover of a song. It features the following parts:

- Drum:** Features a steady rhythm with 'x' marks indicating cymbal hits and solid dots for other drum sounds.

- Brass:** Plays a simple melodic line with a few notes.
- Bass 1:** Plays a complex rhythmic pattern with many notes.

21

Ocarina

Drum

Piano

E-Guitar

Bass

Tucker

Lead Voice

Strings

Strings

Bass1

6

24

Drum

Piano

Bass

Tucker

Brass

AnalogWsh

Strings

Piano2

Bass1

26

Drum

Piano

Bass

Tucker

Brass

AnalogWsh

Strings

Piano2

Bass1

28

Ocarina

Drum

Piano

E-Guitar

Bass

Tucker

Lead Voice

Strings

Strings

Bass 1

29

Ocarina

Drum

Piano

E-Guitar

Bass

Tucker

Lead Voice

Strings

Strings

Bass1

31

Ocarina

Drum

Piano

E-Guitar

Bass

Tucker

Lead Voice

Strings

Strings

Piano2

Bass1

32

Ocarina

Drum

Piano

E-Guitar

Bass

Tucker

Lead Voice

Strings

Strings

Piano2

Bass1

34

Ocarina

Drum

Piano

E-Guitar

Bass

Tucker

Lead Voice

Strings

Strings

Piano2

Bass1

35

Ocarina

Drum

Piano

E-Guitar

Bass

Tucker

Lead Voice

Strings

Strings

Piano2

Bass1

40

Ocarina

Drum

Piano

E-Guitar

Bass

Tucker

Lead Voice

Strings

Strings

Bass1

41

Ocarina

Drum

Piano

E-Guitar

Bass

Tucker

Lead Voice

Strings

Strings

Bass1

6

42

Ocarina

Drum

Piano

E-Guitar

Bass

Tucker

Brass

AnalogWsh

Lead Voice

Strings

Strings

Piano2

Bass1

43

Ocarina

Drum

Piano

E-Guitar

Bass

Tucker

Brass

AnalogWsh

Lead Voice

Strings

Strings

Piano2

Bass1

44

Drum

E-Guitar

Bass

Tucker

Brass

Bass 1

45

Drum

E-Guitar

Bass

Tucker

Brass

Bass 1

47

Drum

E-Guitar

Bass

Tucker

Brass

Bass 1

49

Drum

E-Guitar

Bass

Tucker

Brass

Bass 1

50

Drum

E-Guitar

Bass

Tucker

Brass

Bass 1

51

Drum

E-Guitar

Bass

Tucker

Brass

Bass 1

52

Drum

E-Guitar

Bass

Tucker

Brass

Bass 1

53

Drum

E-Guitar

Bass

Tucker

Brass

Bass 1

54

Drum

E-Guitar

Bass

Tucker

Brass

Bass 1

56

Drum

Piano

E-Guitar

Bass

Tucker

Brass

Piano2

Bass 1

58

Ocarina

Drum

Piano

E-Guitar

Bass

Tucker

Lead Voice

Strings

Strings

Bass 1

59

Ocarina

Drum

Piano

E-Guitar

Bass

Tucker

Lead Voice

Strings

Strings

Bass1

61

Ocarina

Drum

Piano

E-Guitar

Bass

Tucker

Lead Voice

Strings

Strings

Piano2

Bass1

64 43

Ocarina

Drum

Piano

E-Guitar

Bass

Tucker

Lead Voice

Strings

Strings

Piano2

Bass1

72

Ocarina

Drum

Piano

E-Guitar

Bass

Tucker

Brass

AnalogWsh

Lead Voice

Strings

Strings

Piano2

Bass1

74

Drum

Piano

Bass

Tucker

Brass

AnalogWsh

Strings

Piano2

Bass1

76

Drum

Piano

Bass

Tucker

Brass

AnalogWsh

Strings

Piano2

Bass1

78

Ocarina

Drum

Piano

Bass

Tucker

AnalogWsh

Lead Voice

Strings

Strings

Piano2

Bass1

79

Ocarina

Drum

Piano

Bass

Tucker

AnalogWsh

Lead Voice

Strings

Strings

Piano2

Bass1

Ocarina

Captain Future - Captain Future

♩ = 125,000000

7

15

22

4

33

41

14

61

69

4

78

Captain Future - Captain Future

Drum

♩ = 125,000000

V.S.

Drum

41

45

49

53

57

61

65

69

73

77

Captain Future - Captain Future

Piano

♩ = 125,000000

V.S.

2

Piano

26

30

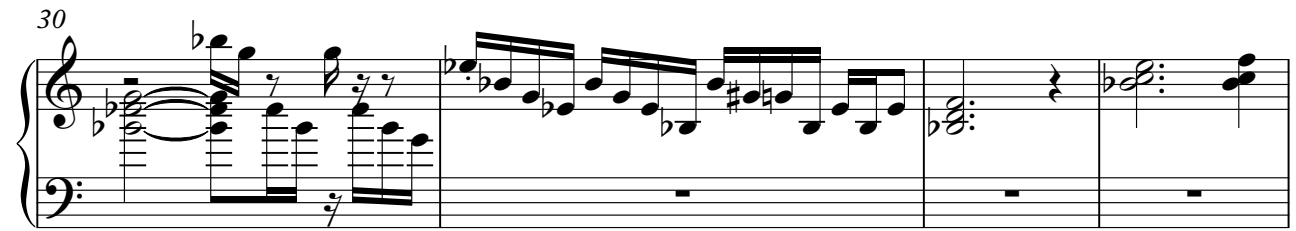

34

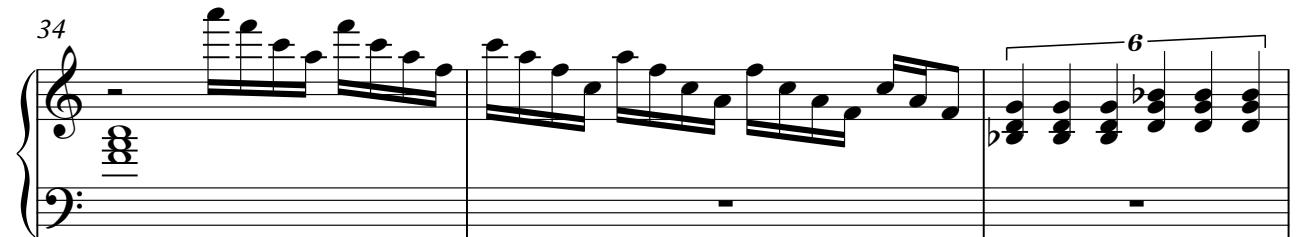

37

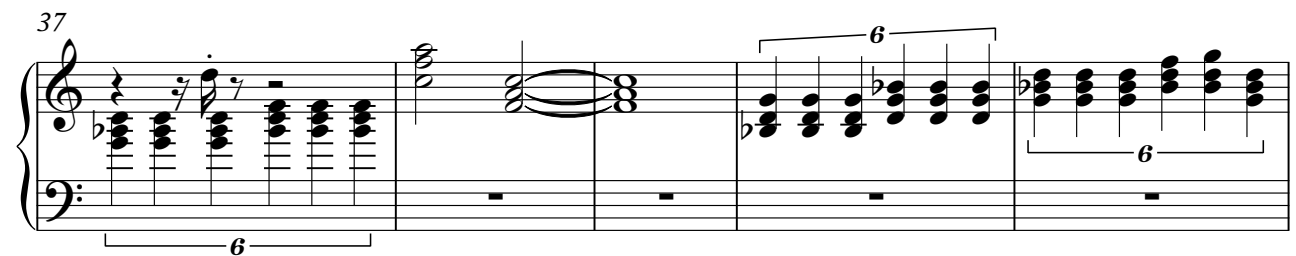

42

56

60

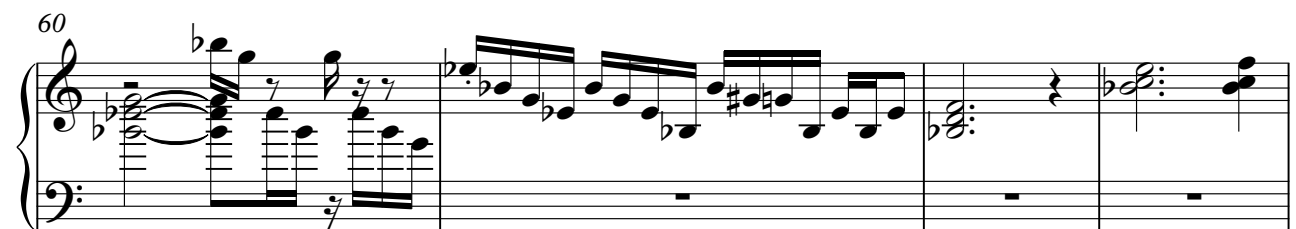

64

67

72

74

77

79

E-Guitar

Captain Future - Captain Future

♩ = 125,000000

7

10

13

16

19

21

23

4

Detailed description of the musical score: The score is written for an E-guitar in 4/4 time. It begins with a tempo marking of 125,000000. The first staff (measures 7-9) starts with a whole rest, followed by a series of power chords and a triplet of eighth notes. The second staff (measures 10-12) continues with power chords, including one with a flat. The third staff (measures 13-15) features a sequence of power chords, some with flats. The fourth staff (measures 16-18) includes power chords and a triplet of eighth notes. The fifth staff (measures 19-20) shows power chords and a key signature change to one sharp. The sixth staff (measures 21-22) continues with power chords. The seventh staff (measures 23-26) concludes with power chords, triplets, and a final four-measure rest.

28

31

34

37

40

43

46

49

52

55

58

61

64

67

70

72

35

38

41

44

47

50

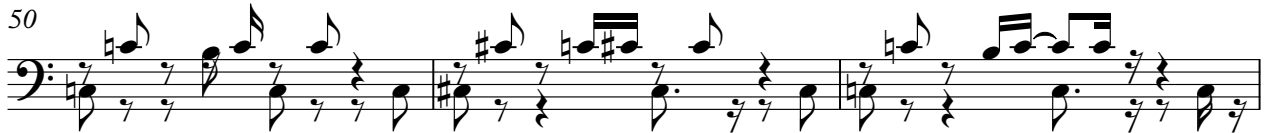

53

56

59

62

65

68

71

75

78

Tucker

Captain Future - Captain Future

♩ = 125,000000

4

6

8

10

12

14

16

18

20

V.S.

22

24

26

28

30

32

34

36

38

40

42

44

46

48

50

52

54

56

58

60

62

64

66

68

70

72

74

76

78

79

Captain Future - Captain Future

Brass

♩ = 125,000000

♩ = 125,000000

14

22

14

42

28

75

14

Lead Voice

Captain Future - Captain Future

♩ = 125,000000

7

15

22

4

33

41

14

61

69

4

78

Captain Future - Captain Future

Strings

♩ = 125,000000

7

14

22

4

32

41

14

61

69

4

78

Captain Future - Captain Future

Strings

♩ = 125,000000

4

7

13

20

24

27

33

40

43

14

Strings

58

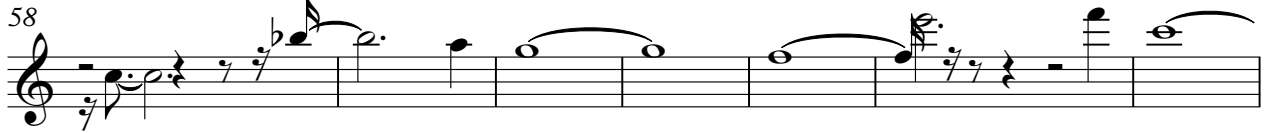

65

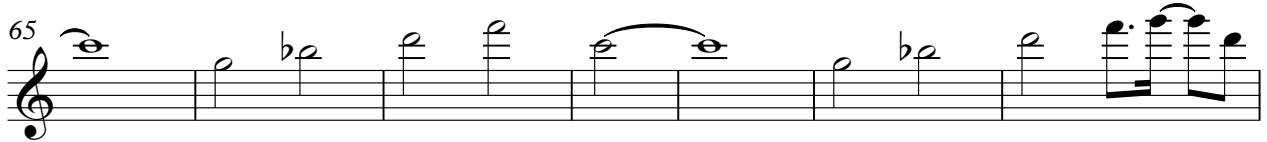

72

75

78

♩ = 125,000000

2

Piano2

30

33

36

44

58

62

65

72

75

78

Captain Future - Captain Future

Bass1

♩ = 125,000000

V.S.

63

66

69

72

76

79
