

Eric Clapton - Bad Love

♩ = 110,000916

Musical score for Eric Clapton's "Bad Love". The score includes the following parts:

- 7-string Electric Guitar (top):** Tuning: E₇ B₇ G₇ D₇ A₇ B₇.
- 7-string Electric Guitar (bottom):** Tuning: E₇ B₇ G₇ D₇ A₇ B₇.

Detailed musical notation for the E. Bass and Pad 5 parts:

- Pad 5:** Continues the complex melodic line from the previous section.

(C)1993 Music Sales Ltd
(C)1993 Music Sales Ltd

11

Perc.

E. Gtr.

E. Bass

Pad 5

17

E. Gtr.

E. Bass

Pad 5

22

Perc.

E. Gtr.

E. Bass

Solo

26 3

Perc.

E. Gtr.

E. Bass

Organ

Solo

29

Perc.

E. Gtr.

E. Bass

Organ

Solo

31

Perc.

E. Gtr.

E. Gtr.

E. Bass

Organ

Solo

34

Perc.

E. Gtr.

E. Gtr.

E. Bass

Organ

Lead 3

Solo

38

Perc.

E. Gtr.

E. Bass

Lead 3

Solo

41

Perc.

E. Gtr.

E. Bass

Organ

Lead 3

Solo

44

Perc.

E. Gtr.

E. Bass

Organ

Lead 3

47

Perc.

E. Gtr.

E. Bass

Organ

Lead 3

50

Perc.

E. Gtr.

E. Bass

Organ

Lead 3

FX 5

Solo

53

Perc.

E. Gtr.

E. Bass

Organ

Lead 3

FX 5

Solo

55

Perc.

E. Gtr.

E. Bass

Organ

Lead 3

FX 5

Solo

58

Perc.

E. Gtr.

E. Gtr.

E. Bass

Organ

Lead 3

Solo

61

Perc.

E. Gtr.

E. Gtr.

E. Bass

Organ

Solo

63

Perc.

E. Gtr.

E. Gtr.

E. Bass

Organ

Solo

72

Perc.

E. Gtr.

E. Bass

Lead 3

FX 5

Solo

75

Perc.

E. Gtr.

E. Bass

Organ

Lead 3

FX 5

78

Perc.

E. Gtr.

E. Bass

Organ

Lead 3

FX 5

Solo

81

Perc.

E. Gtr.

E. Bass

Organ

Lead 3

FX 5

Solo

84

Perc. 

E. Gtr.

T					
A	0	0	0	2	0 0
B	3	3	3	0	3 3

E. Bass 

Organ 

Lead 3 

FX 5 

Solo 

86

Perc.

E. Gtr.

E. Bass

Organ

Lead 3

FX 5

Solo

88

Perc.

E. Gtr.

E. Bass

Organ

Lead 3

FX 5

Solo

90

Perc.

E. Gtr. TAB

E. Gtr. TAB

E. Bass

Organ

Lead 3

Solo

93

Perc.

E. Gtr. TAB

E. Gtr. TAB

E. Bass

Organ

Solo

16

95

Perc.

E. Gtr.

E. Gtr.

E. Bass

Organ

Solo

98

Perc.

E. Gtr.

E. Gtr.

E. Bass

Organ

Solo

101

Perc.

E. Gtr.

E. Gtr.

E. Bass

Organ

105

Perc.

E. Gtr.

E. Gtr.

110

Perc.

E. Gtr.

E. Gtr.

E. Bass

113

Perc.

E. Gtr.

E. Gtr.

E. Bass

Organ

115

Perc.

E. Gtr.

E. Gtr.

E. Bass

Organ

Solo

117

119

121

Perc.

E. Gtr.

E. Gtr.

E. Bass

Organ

Solo

123

Perc.

E. Gtr.

E. Gtr.

E. Bass

Organ

Solo

125

Perc.

E. Gtr.

E. Gtr.

E. Bass

Organ

Solo

127

Perc.

E. Gtr.

E. Gtr.

E. Bass

Organ

Solo

129

Perc.

E. Gtr.

E. Gtr.

E. Bass

Organ

Solo

131

Perc.

E. Gtr.

E. Gtr.

E. Bass

Organ

Solo

134

Perc.

E. Gtr.

E. Gtr.

E. Bass

Organ

Solo

136

Perc.

E. Gtr.

E. Gtr.

E. Bass

Organ

Solo

138

Perc.

E. Gtr.

E. Gtr.

E. Bass

Organ

FX 5

Solo

140

Perc.

E. Gtr.

E. Gtr.

E. Bass

Organ

FX 5

Solo

142

Perc.

E. Gtr.
T
A
B

E. Gtr.
T
A
B

E. Bass

Organ

FX 5

Solo

144

Perc.

E. Gtr.
T
A
B

E. Gtr.
T
A
B

E. Bass

Organ

FX 5

Solo

146

Perc.

E. Gtr.

E. Gtr.

E. Bass

Organ

Solo

148

Perc.

E. Gtr.

E. Gtr.

E. Bass

Organ

Solo

150

Perc.

E. Gtr. TAB

E. Gtr. TAB

E. Bass

Organ

Solo

152

Perc.

E. Gtr. TAB

E. Gtr. TAB

E. Bass

Organ

Solo

154

Perc.

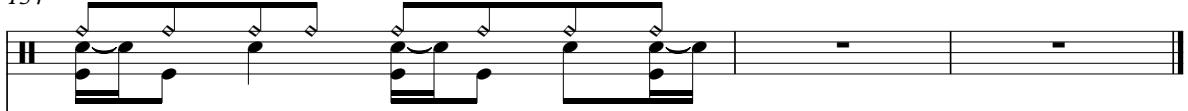

E. Gtr.

T
A
B

3 3 3 3 1 3 1 1 3

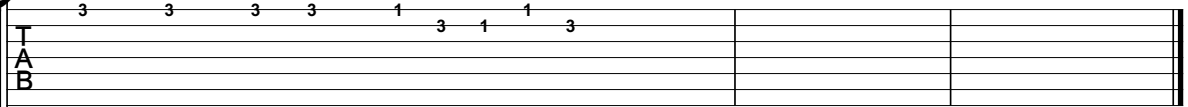

E. Gtr.

T
A
B

3

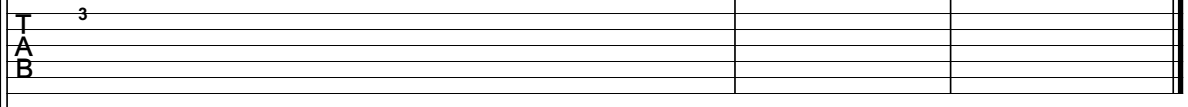

E. Bass

Organ

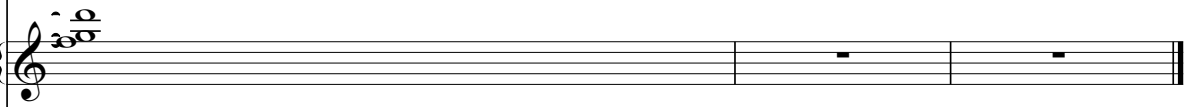

Solo

Eric Clapton - Bad Love

Percussion

♩ = 110,000916

(C)1993 Music Sales Ltd
(C)1993 Music Sales Ltd

V.S.

Percussion

56

59

62

Measures 62-64: Continuation of the rhythmic pattern, with some variation in the bass line's phrasing.

65

68

Measures 68-70: Continuation of the rhythmic pattern, with a slight change in the bass line's rhythm.

71

74

Measures 74-76: Continuation of the rhythmic pattern, with some syncopation in the bass line.

77

80

83

Percussion

86

89

92

96

100

103

109

113

115

117

119

121

123

125

127

129

132

135

138

141

144

147

150

153

Eric Clapton - Bad Love

7-string Electric Guitar

♩ = 110,000916

14

Tablature for measures 14-19. The E string is tuned to A (indicated by 'A' on the line). The strings are labeled T (top), A, B, A, E, A from top to bottom.

20

Tablature for measures 20-23.

24

Tablature for measures 24-27.

28

Tablature for measures 28-32.

33

23

Tablature for measures 33-35. Measure 34 contains a whole-measure rest.

60

Tablature for measures 60-63.

64

23

Tablature for measures 64-66. Measure 65 contains a whole-measure rest.

91

Tablature for measures 91-94.

95

Tablature for measures 95-98.

99

Tablature for measures 99-102.

T				
A			0 0	
B	0 2	3 2 0	3 3 2	2 0 0 0 2

111

T				8 8 8 8 8 8
A		0 0		0
B	3 2 0	3 3 2	2 0 0 0 2	3 2 0 0 3 3 2

115

T	8 8 8 8 8 8 8 8 8 8 8 8	8 8 8 8 10 10 10 10 10 8 8	8 8 8 8 13 13	13 13 13 15 13 10
A				
B				

119

T	10 17 20 17 20 17	17	16 15 13 15 13 10 8 13 10 8 5 4	3 1 3 4 5 8 10 13 10	10 10
A					
B					

123

T	5 10	10 8 5 8 5 3 1	3 3 3 3 3 3 1	3	5 8 10 13 13 9 10 13 15 13 15 10
A					
B					

126

T	17 20	17 17 20 17 20 17	20 17	20 20 17 20 17	17 22 17 20 17 22 17 20 17 17 22 17
A					
B					

128

T	20 17 22 17 20 17 17 22 17 20 17	15 13 10 8 13 10 8 5 3 1	3 1 3	1 1 3 1	2 0 0 0 0 3 0
A					
B					

131

T	2	1 1	0 0	0 0	2 1 1	0 0 0	0 0 0
A	0		3 0	3 0 0	3 3 3 0	3	2
B							3

135

T	2	1	0 0	0 0	2 1 1 3	0	3 0	0	3 0
A			3 0	3 0	3 3 3 0				
B									

139

T	2	1	0 0	0 0	2 1 1	0 0	3 2	0 0 0	5 8 5 10
A			3 0	3 0	3 3 3 0				
B									

144

7-string Electric Guitar

3

10 10 8 10 13 15 13 10 15 13 10 8 5 8 5 3 1 0 3 5̇ 3 3 3 3 3 1 3 1 1 3 1 0 2 0

T
A
B

147

2 1 2 2 1 2 2 2 1 3 1 2 1 3 1 1 2 1 3 1 2 2 1 3 1

T
A
B

149

1 1 1 1 1 3 3 3 3 3 3 3 3 1 3 3 3 1 3

T
A
B

152

3 1 1 3 1 2 0 3 0 0 0 2 1 3 3 3 3 3 1 3 1 3 2

T
A
B

Eric Clapton - Bad Love

7-string Electric Guitar

♩ = 110,000916
14

6

E									
B									
G									
D									
A									
E									
A									

25

T									
A									
B									

29

T									
A									
B									

33

T									
A									
B									

38

T									
A									
B									

43

T									
A									
B									

49

T									
A									
B									

54

T									
A									
B									

59

T									
A									
B									

63

T									
A									
B									

(C)1993 Music Sales Ltd
(C)1993 Music Sales Ltd

V.S.

7-string Electric Guitar

T	3 3	0 0	2 2	2 2	2 2	2 2	2 2	2 2	2 2	3 3	3 3	3 3
A	2 2	0 0	2 2	2 2	2 2	2 2	2 2	2 2	2 2	2 2	2 2	2 2
B	2 2	2 2	0	2 2	2 2	2 2	2 2	2 2	2 2	4	2 2	2 2

72

T	3 3	0 0	2 2	2 2	2 2	2 2	2 2	2 2	2 2	3 1	1 1	1 3	3 3
A	2 2	0 0	2 2	2 2	2 2	2 2	2 2	2 2	2 2	3 0	0 0	0 2	2 2
B	2 2	2 2	0 0	2 2	2 2	2 2	2 2	2 2	2 2	1 3	3 3	0 0	0 0

77

T	3 1	1 1	3	3 1	1 1	1	3 3	3 3	1 3	1
A	3 0	0 0	2	3 0	0 0	0	2 2	2 2	3 3	0
B	3 3	3 3	3	3 3	3 3	0	0 0	0 0	0 0	0

82

T	0 0 0 0	2 0 0	0 0 0	2 0 0	0 0 0	2 0 0	0 0 0
A	0 0 0 0	0 3 3	0 0 0	0 3 3	0 0 0	0 3 3	0 0 0
B	3 3 3 3	3 3 3	3 3 3	3 3 3	3 3 3	3 3 3	3 3 3

87

T	2 0 0	0 0 0	2 0 0	1 3	5 8 8 3 3	1 3
A	0 3 3	0 0 0	0 3 3	3 3	3 3	3 3
B	3 3	3 3 3	3 3 1	3 1		

92

T	1 3 1 1	1 3	5 8 8 3 3 1 0	3 3	3 3	5 8 3 3	1 3
A							
B							

96

T	5 7 5 5	1 3	5 8 8 10 3 1	3 3	3 3	3 3	3 3
A	6 8 6 6			3 3	3 3	3 3	3 3
B	5 7 5 5			1 1	1 1	1 1	1 1

103

4

T	3	3	[Bar]				0 2	3 2 0	3 3	2
A	3	3	[Bar]							
B	1	1	[Bar]							

112

T			3	3					
A			2	2					
B	2 0 0 0	0 2	3 2 0	3 3 2	3 2 0	3 3 2	2 0 0 0	0 2	

117

T									
A									
B	3 2 0	3 3 2	2 0 0	0 2	3 2 0	3 3 2	2 0 0 0	0 2	

T				
A				
B	3 2 0	3 3 2	0 0 0 0 2	3 2 0 3 3 2

126

T				
A				
B	2 0 0 0 0 2	3 2 0 3 3 2	2 0 0 0 0 2	3 2 0 3 3 2

130

T	1 3	5 8 8 3 3	1 3	5 7 5 5 1 3	5 8 8 3 3 1 0	3 1 3
A	0			6 8 6 6		
B				5 7 5 5		

135

T	5 8 3 3	1 3	5 7 5 5 1 3	5 8 8 10 3 1	3 3
A			6 8 6 6		
B			5 7 5 5		

139

T	5 8 3 3	1 3	5 7 5 5 1 3	5 8 8 3 3 1 0	3 3 3 3 1 3
A			6 8 6 6		
B			5 7 5 5		

143

T	5 8 3 3	1 3	5 7 5 5 1 3	5 8 8 10 3 1	3 1
A			6 8 6 6		
B			5 7 5 5		

147

T	5 8 8 3 3	1 3	5 7 5 5 1 3	5 8 8 3 3 1 0	3 1 3
A			6 8 6 6		
B			5 7 5 5		

151

T	5 8 8 3 3	1 3	5 7 5 5 1 3	5 8 8 10 3 1	3 3	2
A			6 8 6 6			
B			5 7 5 5			

Eric Clapton - Bad Love

5-string Electric Bass

♩ = 110,000916

(C)1993 Music Sales Ltd
(C)1993 Music Sales Ltd

V.S.

69

73

78

82

86

91

96

103

5

112

117

122

127

131

136

141

145

149

153

2

Fretless Electric Bass

Eric Clapton - Bad Love

♩ = 110,000916
6

6

10

15

140

(C)1993 Music Sales Ltd
(C)1993 Music Sales Ltd

Rock Organ

Eric Clapton - Bad Love

♩ = 110,000916

(C)1993 Music Sales Ltd
(C)1993 Music Sales Ltd

V.S.

Rock Organ

59

64

71

78

82

87

92

96

13

13

114

118

122

125

130

V.S.

Rock Organ

134

138

140

144

148

152

Eric Clapton - Bad Love

Lead 3 (Calliope)

♩ = 110,000916 **34**

38

43

47

51

55

59 **8**

(C)1993 Music Sales Ltd
(C)1993 Music Sales Ltd

Lead 3 (Calliope)

71

76

80

84

88

Pad 5 (Bowed)

Eric Clapton - Bad Love

♩ = 110,000916

2

8

13

18

138

(C)1993 Music Sales Ltd
(C)1993 Music Sales Ltd

♩ = 110,000916

49

54

10

68

73

3

79

3

87

49

139

143

12

Eric Clapton - Bad Love

Solo

♩ = 110,000916

24

28

30

32

36

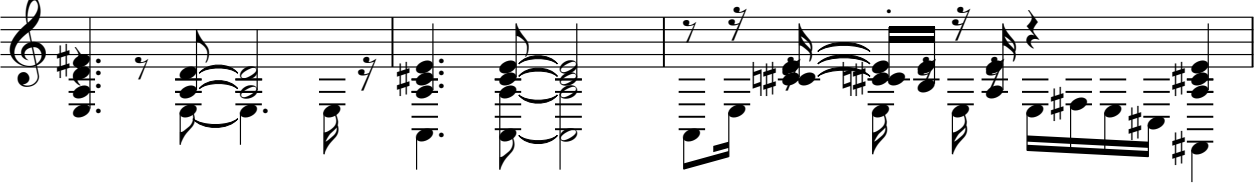

39

41

7

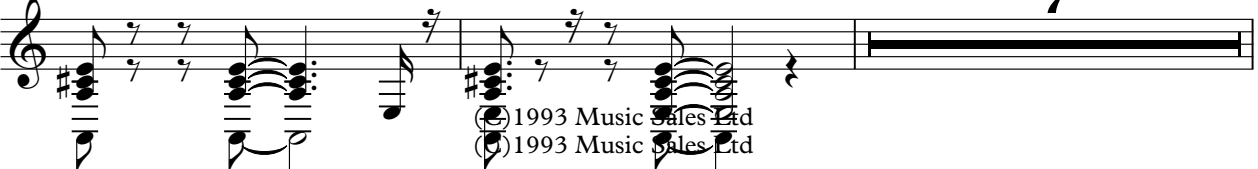

© 1993 Music Sales Ltd
© 1993 Music Sales Ltd

86

88

90

93

96

101

118

122

124

126

14

V.S.

151

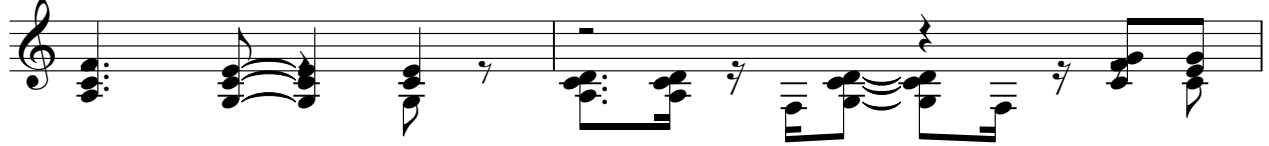

153

2