mikes bulls on parade

Tune down 1/2 step
①= D♯ ④= C♯
②= A♯ ⑤= G♯
③= F♯ ⑥= D♯

♩ = 84

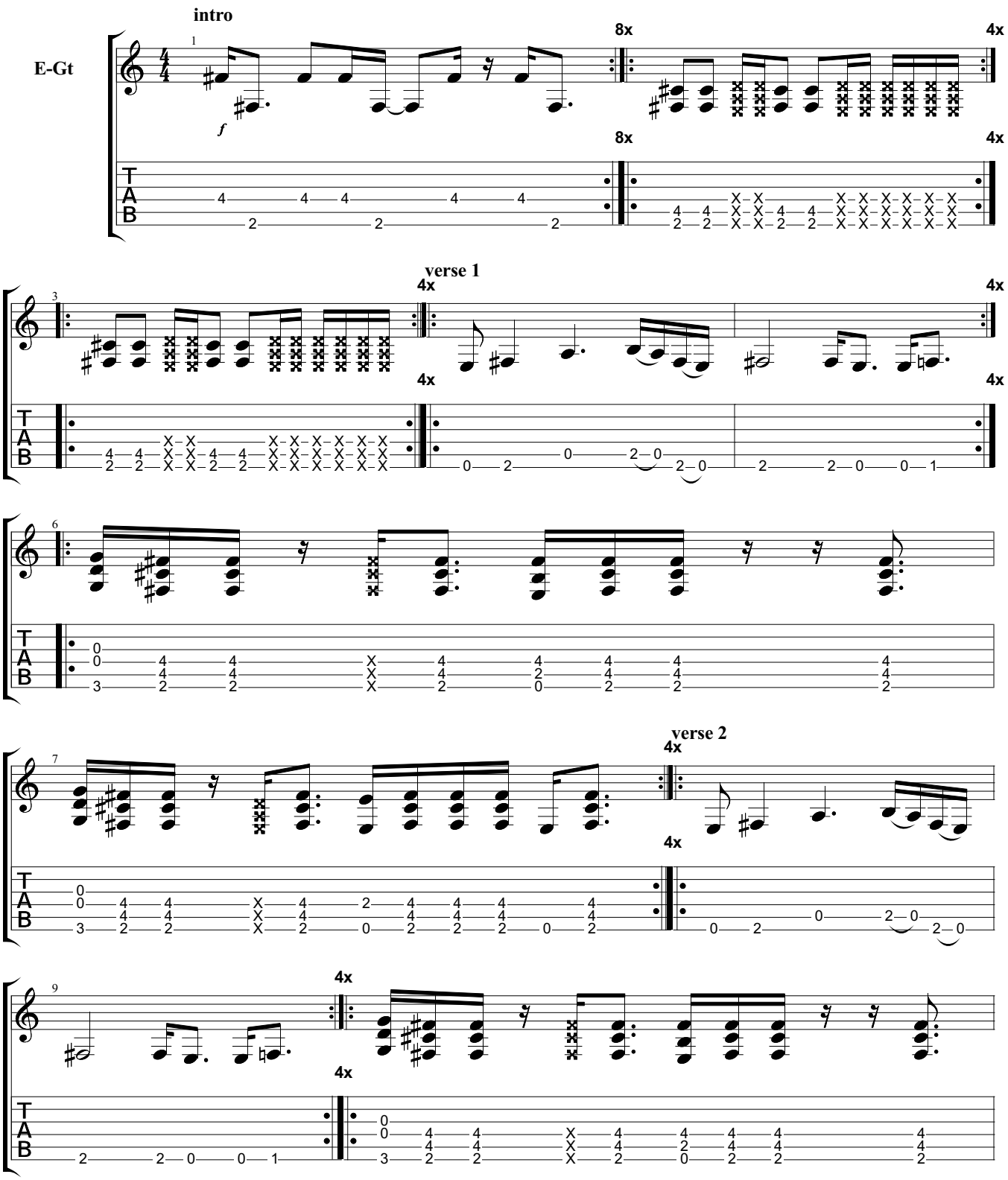

Downloaded from MusicNotesLib.com Perfect notes and guitar tabs searcher

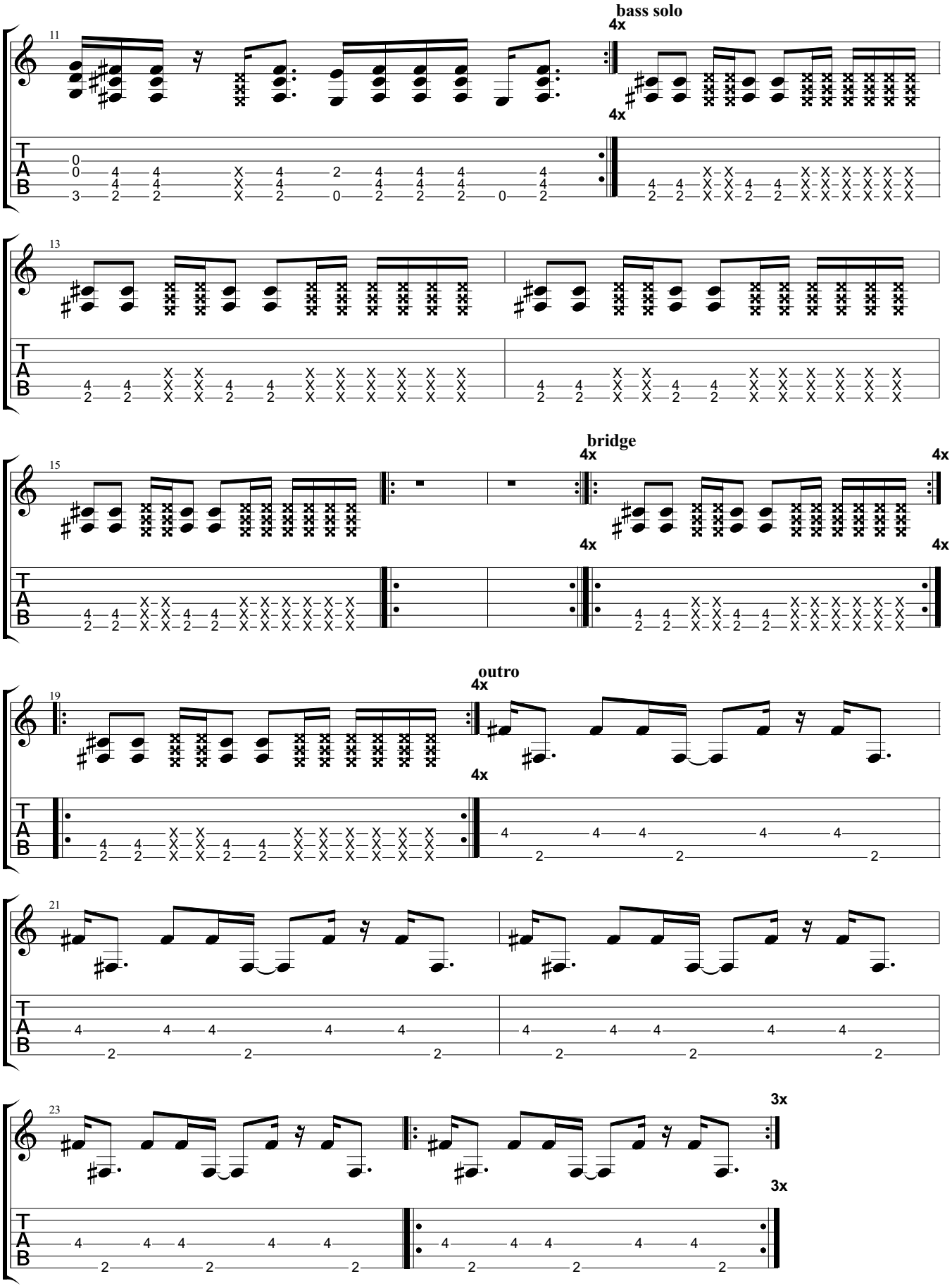

Downloaded from MusicNotesLib.com Perfect notes and guitar tabs searcher