Hell March

C&C - Red Alert

Red Alert

C&C - Red Alert Soundtrack

Words & Music by [AF]

Dropped D
⑥= D

♩ = 123

Intro

E-Gt

1

9

Chorus

17

f
P.M.

(12)–(12)–(12)-(12)-(12)-(12)-(12)-(12)-(12)-(12)-(12)-(12)-(12)-(12)

19

P.M.

(12)–(12)–(12)-(12)-(12)

Downloaded from MusicNotesLib.com Perfect notes and guitar tabs searcher

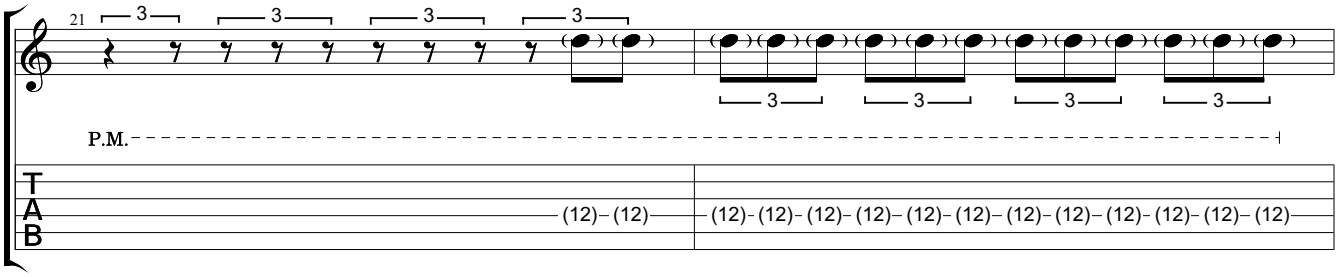

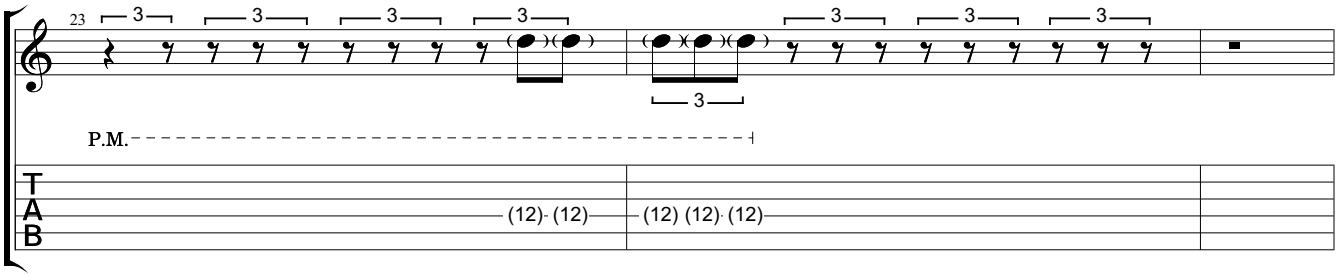

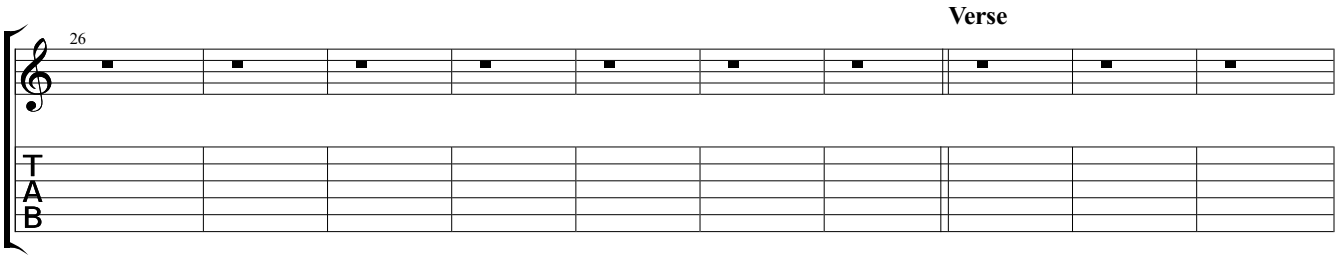

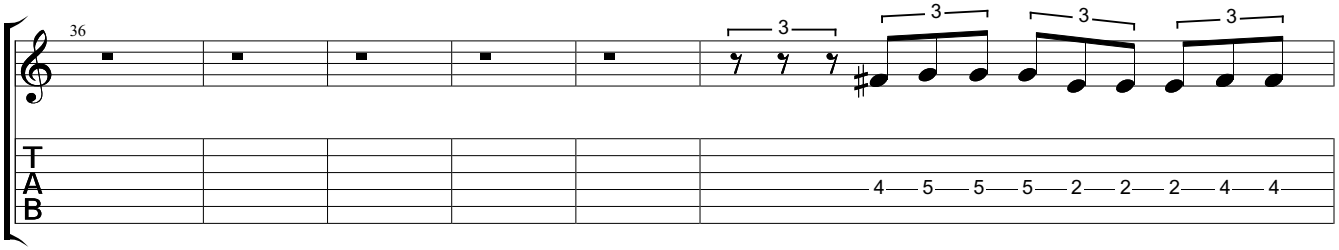

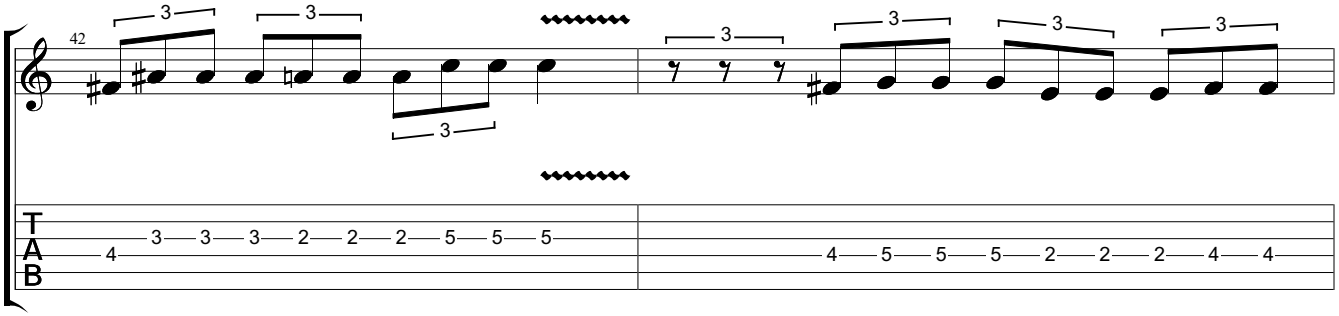

Downloaded from MusicNotesLib.com Perfect notes and guitar tabs searcher

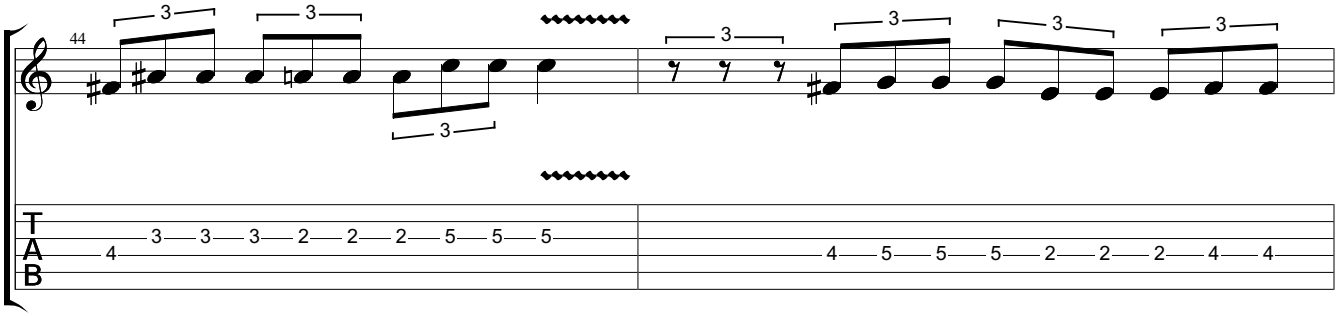

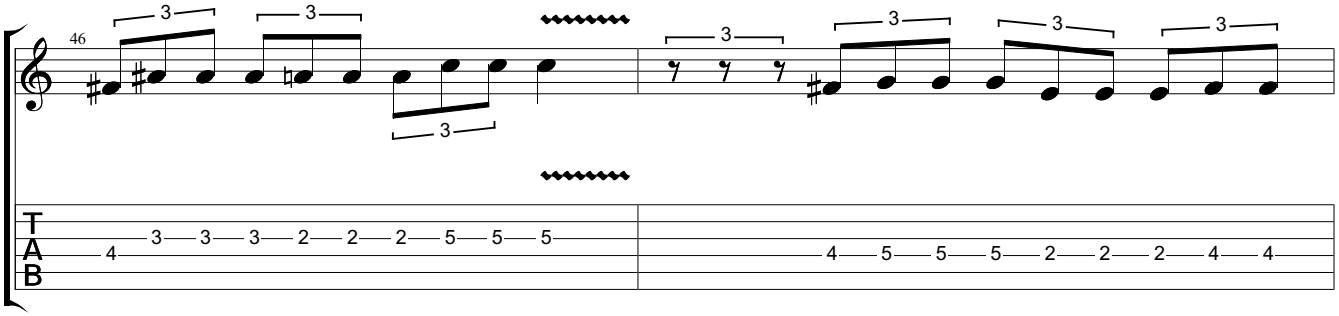

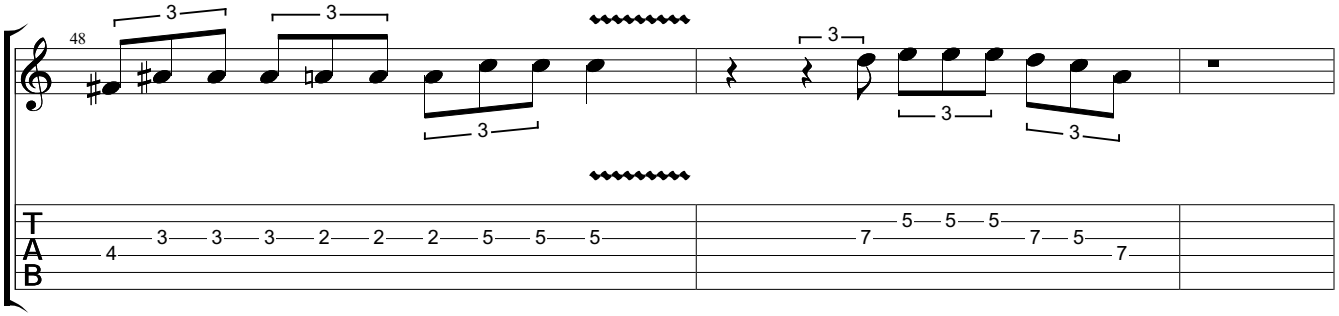

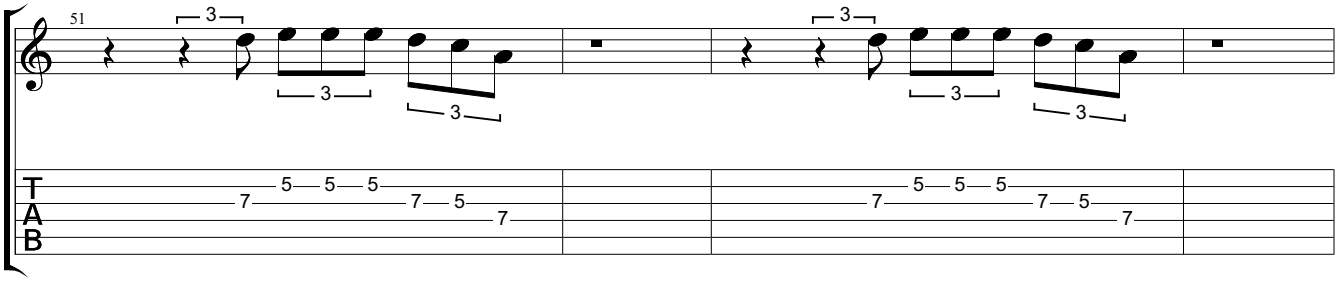

Outro

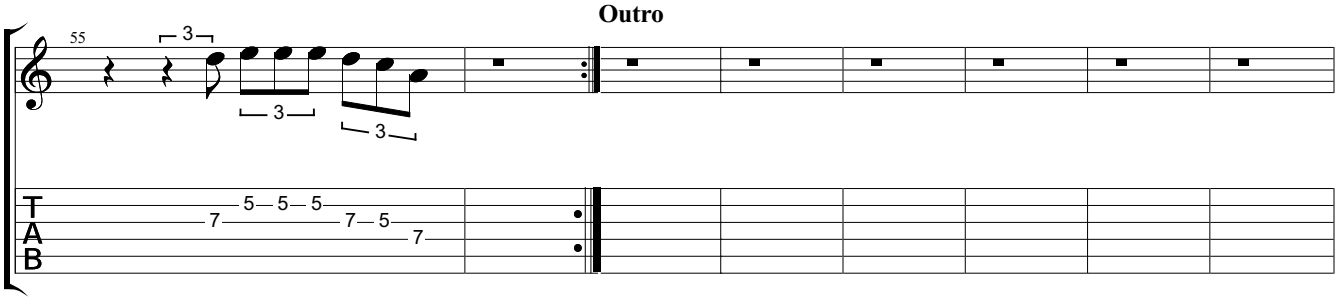

Downloaded from MusicNotesLib.com Perfect notes and guitar tabs searcher

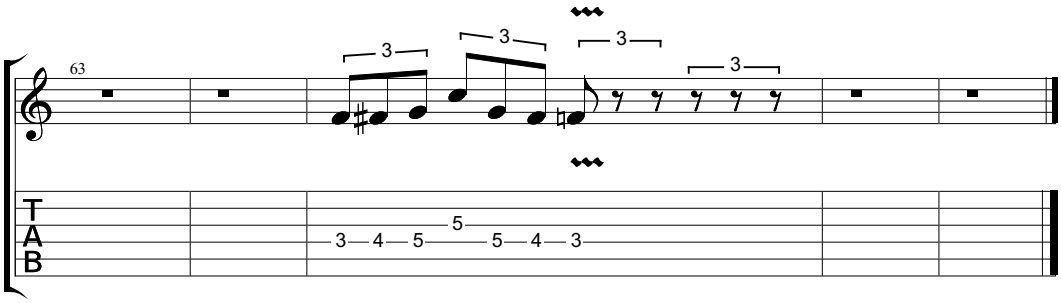

Downloaded from MusicNotesLib.com Perfect notes and guitar tabs searcher