

♩ = 120,076851

Soprano Saxophone

Percussion

Solo

Solo

3

Sop. Sax.

Perc.

Solo

Solo

5

Sop. Sax.

Perc.

A.

Solo

Solo

7

Sop. Sax.

Perc.

A.

Solo

Solo

Solo

9

Sop. Sax.

Perc.

A.

Solo

Solo

Solo

11

Sop. Sax.

Perc.

A.

Solo

Solo

Solo

13

Sop. Sax.

Perc.

A.

Solo

Solo

Solo

15

Sop. Sax.

Perc.

A.

Solo

Solo

Solo

17

Sop. Sax.

Perc.

A.

Solo

Solo

Solo

19

Sop. Sax.

Perc.

A.

Solo

Solo

Solo

21

Sop. Sax.

Perc.

A.

Solo

Solo

Solo

23

Sop. Sax.

Perc.

A.

Solo

Solo

Solo

25

Sop. Sax.

Perc.

A.

Solo

Solo

Solo

27

Sop. Sax.

Perc.

A.

Solo

Solo

Solo

29

Sop. Sax.

Perc.

A.

Solo

Solo

Solo

31

Sop. Sax.

Perc.

A.

Solo

Solo

Solo

33

Sop. Sax.

Perc.

A.

Solo

Solo

Solo

34

Sop. Sax.

Perc.

A.

Solo

Solo

Solo

36

Sop. Sax.

Perc.

A.

Solo

Solo

Solo

38

Sop. Sax.

Perc.

A.

Solo

Solo

Solo

40

Sop. Sax.

Perc.

A.

Solo

Solo

Solo

42

Sop. Sax.

Perc.

A.

Solo

Solo

Solo

43

Sop. Sax.

Perc.

A.

Solo

Solo

Solo

45

Sop. Sax.

Perc.

A.

Solo

Solo

Solo

47

Sop. Sax.

Perc.

A.

Solo

Solo

Solo

49

Sop. Sax.

Perc.

A.

Solo

Solo

Solo

51

Sop. Sax.

Perc.

A.

Solo

Solo

Solo

52

Sop. Sax.

Perc.

A.

Solo

Solo

Solo

54

Sop. Sax.

Perc.

A.

Solo

Solo

Solo

56

Sop. Sax.

Perc.

A.

Solo

Solo

Solo

58

Sop. Sax.

Perc.

A.

Solo

Solo

Solo

60

Sop. Sax.

Perc.

A.

Solo

Solo

Solo

61

Sop. Sax.

Perc.

A.

Solo

Solo

Solo

63

Sop. Sax.

Perc.

A.

Solo

Solo

Solo

65

Sop. Sax.

Perc.

A.

Solo

Solo

Solo

67

Sop. Sax.

Perc.

A.

Solo

Solo

Solo

69

Sop. Sax.

Perc.

A.

Solo

Solo

Solo

71

Sop. Sax.

Perc.

A.

Solo

Solo

Solo

73

Sop. Sax.

Perc.

A.

Solo

Solo

Solo

74

Sop. Sax.

Perc.

Kora

Kora

A.

Solo

Solo

Solo

Detailed description of the musical score: The score is for page 21, starting at measure 74. It consists of eight staves. The first staff is for Soprano Saxophone (Sop. Sax.), showing a melodic line with eighth notes and slurs. The second staff is for Percussion (Perc.), featuring a rhythmic pattern with 'x' marks indicating specific sounds. The third and fourth staves are for Kora, with most of the measure being rests and some notes at the end. The fifth staff is for a section labeled 'A.', with a few notes. The sixth, seventh, and eighth staves are for Solo parts, each with different melodic and rhythmic figures, including a triplet in the second solo part.

76

Sop. Sax.

Kora

Kora

Solo

Solo

Solo

# Soprano Saxophone

♩ = 120,076851

V.S.

Soprano Saxophone

# Percussion

♩ = 120,076851

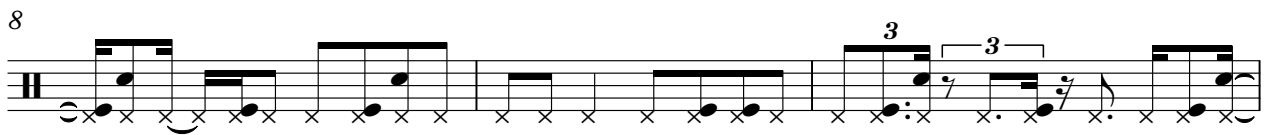

V.S.

Percussion

29

31

34

36

39

42

44

47

50

52

Percussion

55

57

60

62

65

67

70

73

74

# Kora

♩ = 120,076851

**74**

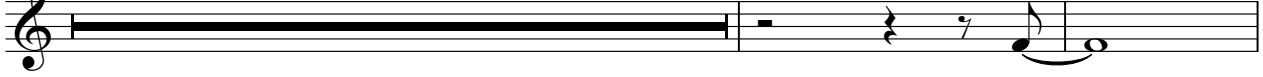

77

# Kora

♩ = 120,076851

**74**

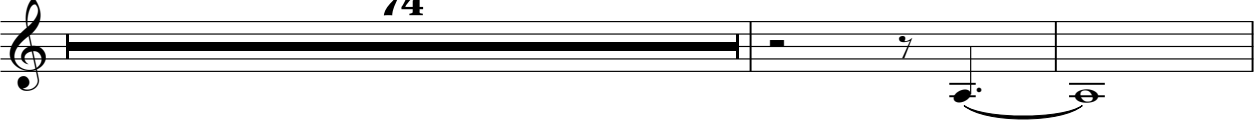

77

Alto

♩ = 120, 076851

41

46

50

54

59

63

67

71

Solo

♩ = 120,076851

4

8

13

17

22

26

30

34

38

V.S.

42

47

51

55

59

63

67

72

76

Solo

♩ = 120,076851

6

11

15

20

24

29

34

39

44

V.S.

49

53

58

63

68

73

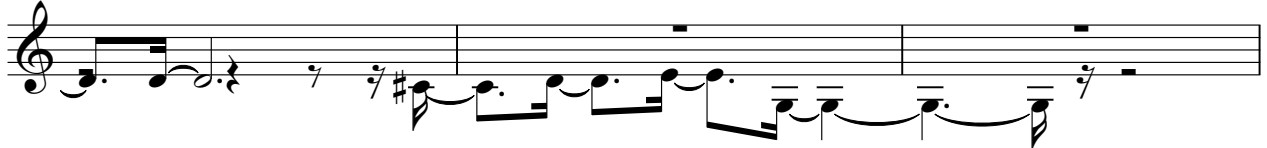

76

Solo

♩ = 120,076851

6

11

15

20

24

29

34

39

43

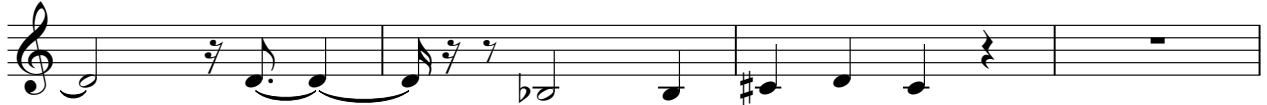

47

52

58

64

68

73

77

