

Dragnet - Dragnet

♩ = 60,000000

TRUMPET

LO BONES

BRASS

TREMOLO STRINGS

sequenced by:

5

♩ = 130,000137

FRENCH HORN

LO BONES

TIMPANI

DRUMS

TREMOLO STRINGS

sequenced by:

7

FRENCH HORN

T-BONE

LO BONES

TIMPANI

BRASS

STRINGS

8

LO BONES

TIMPANI

DRUMS

BRASS

STRINGS

9

T-BONE

LO BONES

TIMPANI

♩ = 100,000000

11 $\text{♩} = 115,000031$

TRUMPET

T-BONE

LO BONES

TIMPANI

DRUMS

BASS

BRASS

STRINGS

$\text{♩} = 115,000031$

14

TRUMPET

LO BONES

TIMPANI

BASS

BRASS

STRINGS

18 5

PICCOLO

TRUMPET

LO BONES

TIMPANI

BASS

BRASS

STRINGS

19

PICCOLO

TRUMPET

LO BONES

TIMPANI

BASS

BRASS

BRASS SECTION

STRINGS

21 $\text{♩} = 115,000031$

PICCOLO

TRUMPET

LO BONES

TIMPANI

DRUMS

SNARE

BASS

BRASS

BRASS SECTION

STRINGS

24

TRUMPET

LO BONES

TIMPANI

BASS

BRASS

STRINGS

26 7

PICCOLO

FRENCH HORN

TRUMPET

LO BONES

TIMPANI

BASS

BRASS

STRINGS

27

PICCOLO

FRENCH HORN

TRUMPET

LO BONES

TIMPANI

BASS

BRASS

STRINGS

28

PICCOLO

TRUMPET

LO BONES

TIMPANI

BASS

BRASS

STRINGS

29

PICCOLO

TRUMPET

LO BONES

TIMPANI

BASS

BRASS

BRASS SECTION

STRINGS

30

PICCOLO

TRUMPET

LO BONES

TIMPANI

DRUMS

SNARE

BASS

BRASS

BRASS SECTION

STRINGS

32

TIMPANI

DRUMS

SNARE

BASS

BRASS SECTION

33

PICCOLO

T-BONE

LO BONES

TIMPANI

DRUMS

SNARE

BRASS SECTION

PICCOLO

Dragnet - Dragnet

♩ = 60,000000 ♩ = 130,000137 ♩ = 100,000000 ♩ = 115,000031

3 3 3 4

16 6 6 6

17 6 6 6

18 6 3 6

19 6 6 6 3

21 6 3 4

26 6 6 6

27 6 6 6

28 6 3 6

29 6 6 6

V.S.

2

PICCOLO

31

2

FRENCH HORN

Dragnet - Dragnet

♩ = 60,000000 ♩ = 130,000137

3

9 ♩ = 100,000000 ♩ = 115,000031

3 4 3

21 ♩ = 115,000031

4 3

27

2 4

TRUMPET

Dragnet - Dragnet

♪ = 60,000000 ♪ = 130,000137 ♪ = 100,000000 ♪ = 115,000031

13

17

22 ♪ = 115,000031

26

29

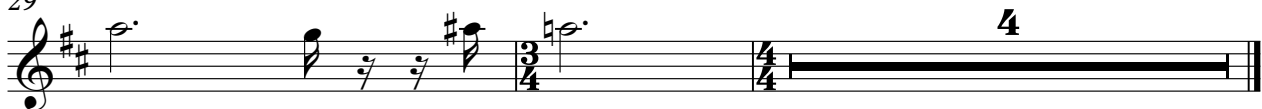

T-BONE

Dragnet - Dragnet

♩ = 60,000000 ♩ = 130,000137

3

9 ♩ = 100,000000 ♩ = 115,000031

9

22 ♩ = 115,000031

8 2

LO BONES

Dragnet - Dragnet

♩ = 60,000000

6 ♩ = 130,000137

♩ = 100,000000

10

♩ = 115,000031

14

18

22 ♩ = 115,000031

25

29

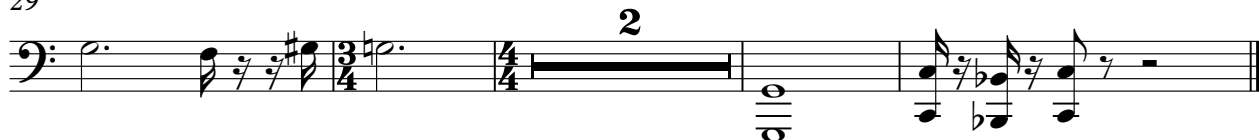

Dragnet - Dragnet

TIMPANI

♩ = 60,000000

♩ = 130,000137

3

6

6

6

6

7

6

6

6

6

8

6

6

6

6

9

♩ = 100,000000

6

6

6

6

6

6

11

♩ = 115,000031

17

22

♩ = 115,000031

27

32

33

6

6

6

6

DRUMS

Dragnet - Dragnet

♩ = 60,000000 ♩ = 130,000137 ♩ = 100,000000

12 ♩ = 115,000031 ♩ = 115,000031

30

SNARE

Dragnet - Dragnet

♪ = 60,000000 ♪ = 130,000137 ♪ = 100,000000 ♪ = 115,000031

3 3 3 9

21

♪ = 115,000031

6 3 8

31

BASS

Dragnet - Dragnet

♪ = 60,000000 ♪ = 130,000137 ♪ = 100,000000 ♪ = 115,000031

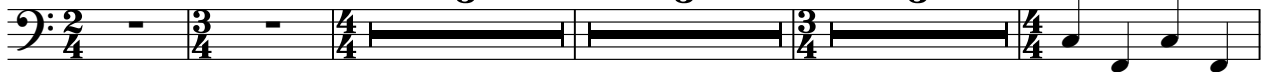

13

19

♪ = 115,000031

24

30

BRASS

Dragnet - Dragnet

♪ = 60,000000 ♩ = 130,000137

9 ♩ = 100,000000 ♩ = 115,000031

15

19 ♩ = 115,000031

23

27

BRASS SECTION

Dragnet - Dragnet

♪ = 60,000000 ♪ = 130,000137 ♪ = 100,000000 ♪ = 115,000031

19

29

32

Dragnet - Dragnet

STRINGS

♩ = 60,000000 ♩ = 130,000137 ♩ = 100,000000

3 3

12 ♩ = 115,000031

18

3 3 3 6 3

22 ♩ = 115,000031

28

3 3 4

TREMOLO STRINGS

Dragnet - Dragnet

♩ = 60,000000

♩ = 130,000137

3

9

♩ = 100,000000

3

♩ = 115,000031

9

22

♩ = 115,000031

8

4

sequenced by: Dagnet - Dagnet

♩ = 60,000000

6 ♩ = 130,000137 ♩ = 100,000000 ♩ = 115,000031

3 **3** **9**

22 ♩ = 115,000031

8 **4**