Cygnus X-1 Book II Hemispheres

Hemispheres (ii) Apollo: Bringer of Wisdom

Rush

Hemispheres

Words & Music by jce

Standard tuning

♩ = 140

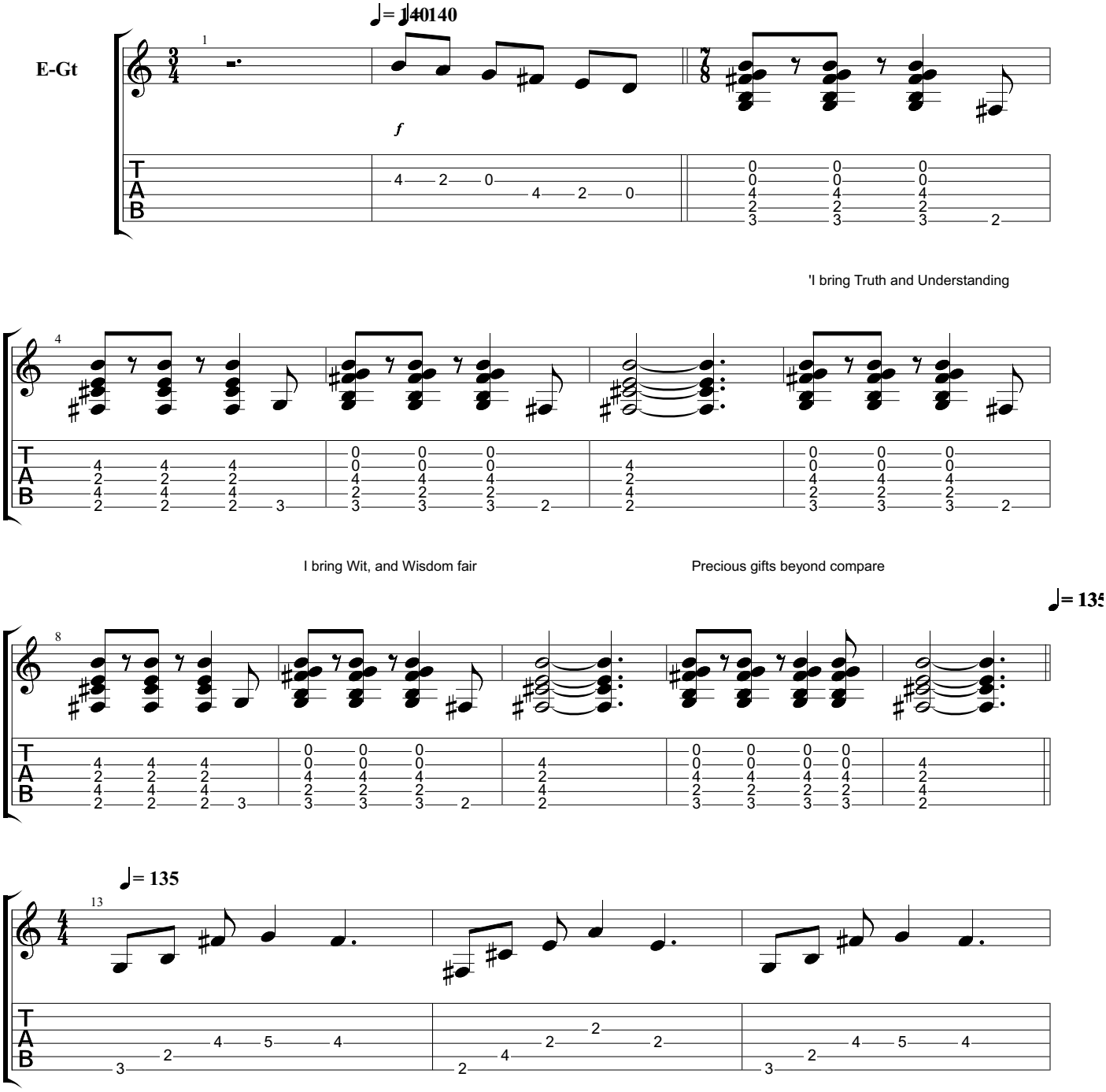

Downloaded from MusicNotesLib.com Perfect notes and guitar tabs searcher

We can build a world of wonder

I can make you all aware'

16

'I will find you food and shelter

Show you fire to keep you warm

♩= 140 ♩= 140

20

Through the endless winter storm

♩= 135

24

mp

You can live in grace and comfort

29

f mp f mp f

In the world that you transform'

♩= 140

33

Downloaded from MusicNotesLib.com Perfect notes and guitar tabs searcher

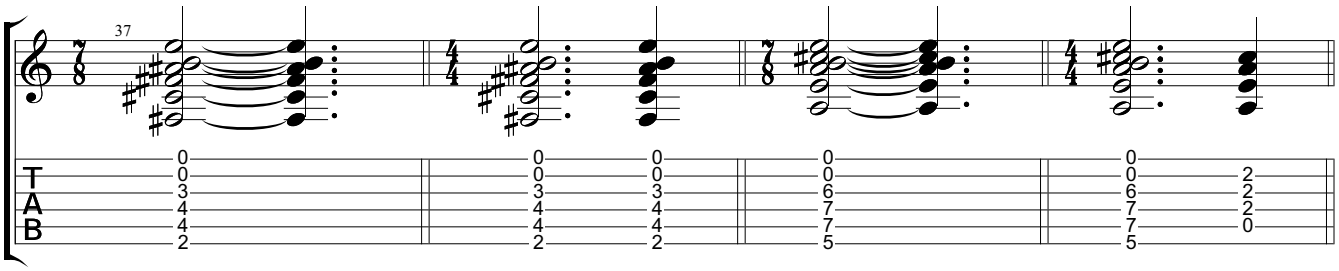

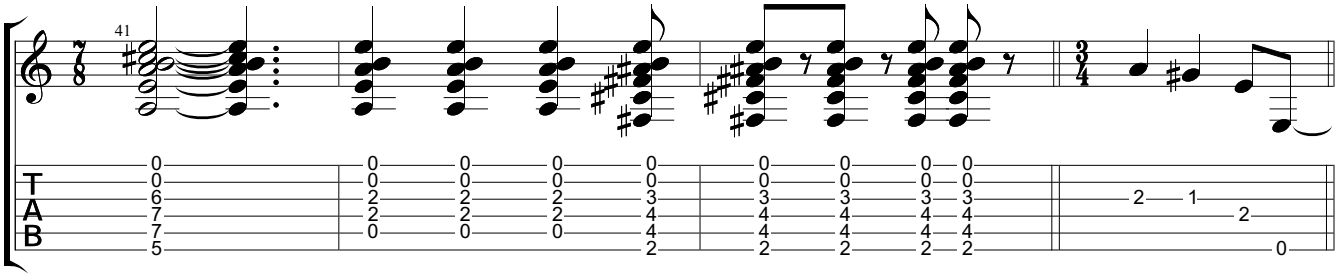

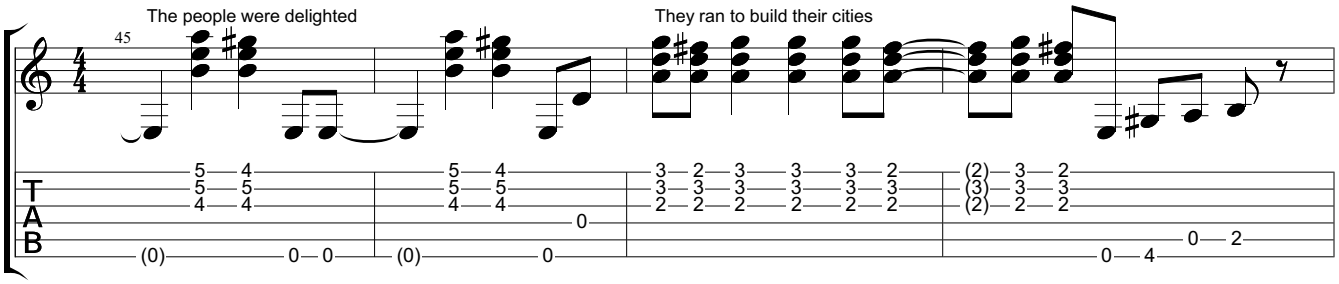

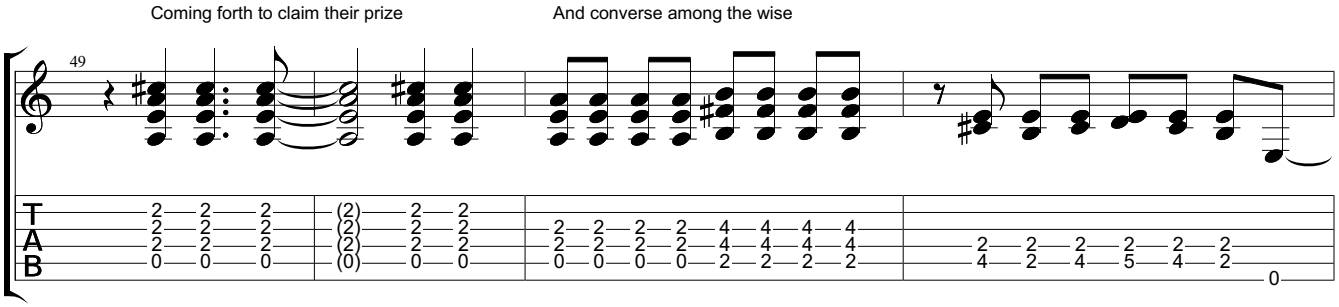

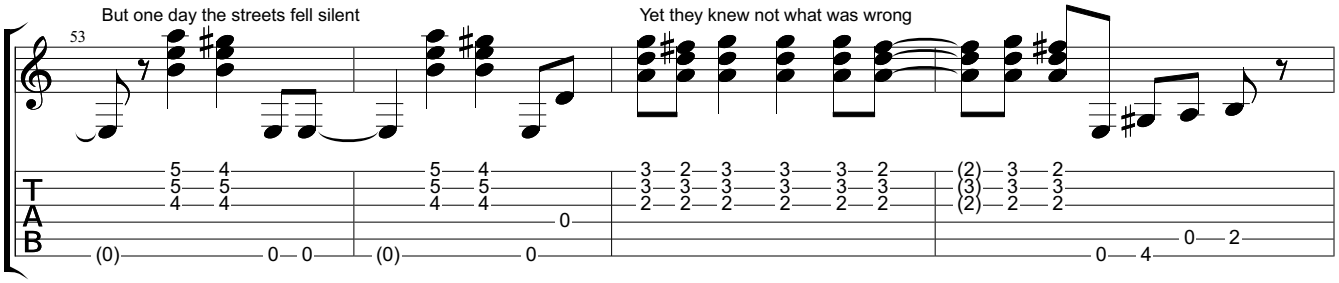

Downloaded from MusicNotesLib.com Perfect notes and guitar tabs searcher

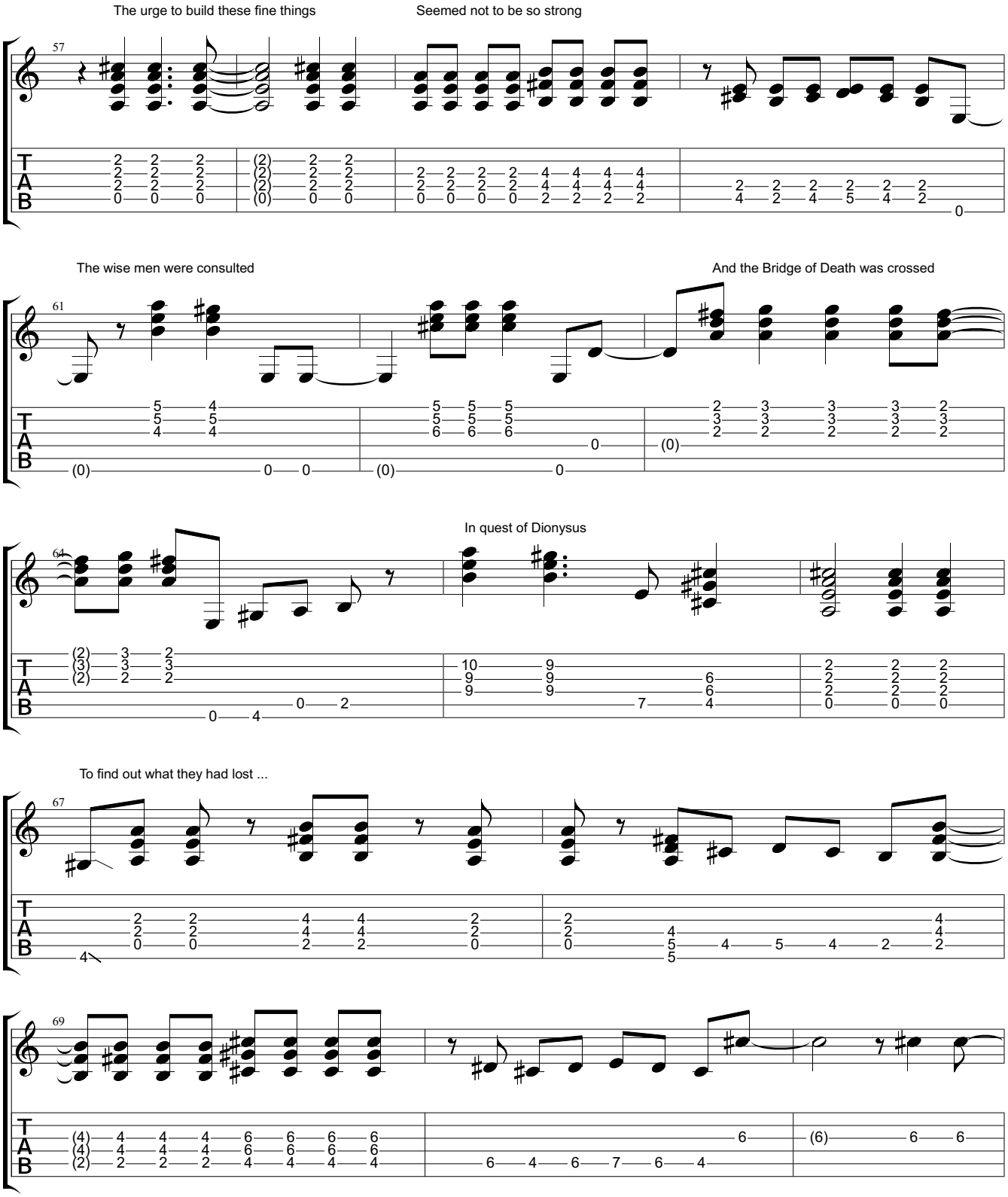

Downloaded from MusicNotesLib.com Perfect notes and guitar tabs searcher

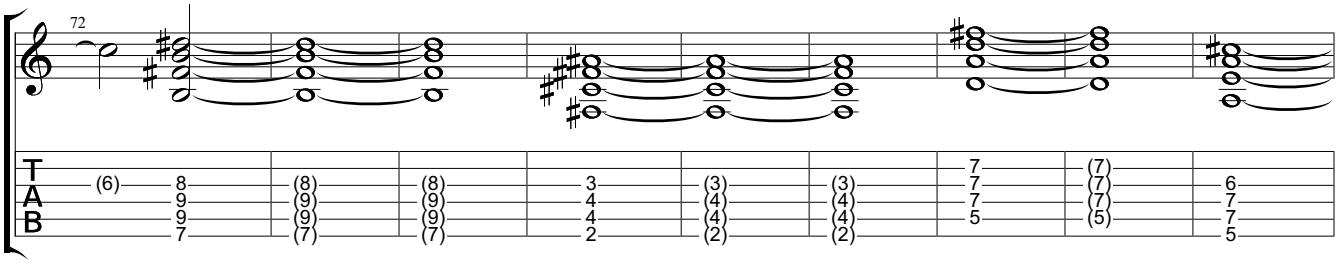

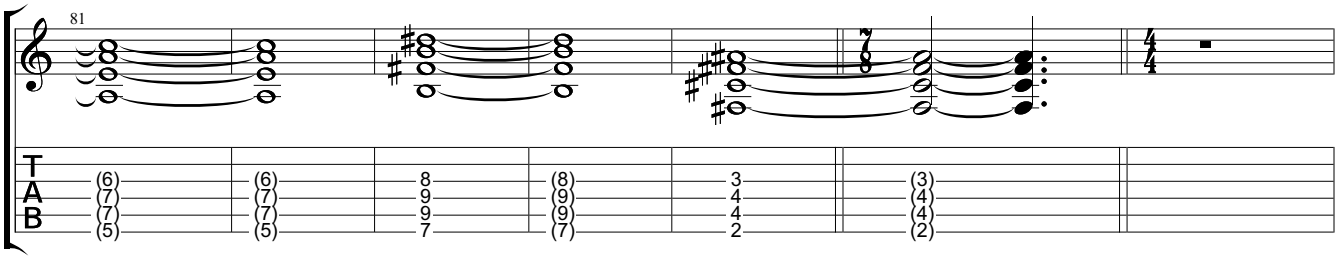

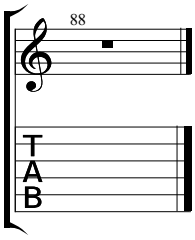

Downloaded from MusicNotesLib.com Perfect notes and guitar tabs searcher