

# Aaron Carter - Let the Music Heal your Soul

♩ = 80,000000

23

drum 26

34

22

♩ = 80,000000

51

49

2

3

2

5

drum 26

34

22

51

2

7

drum 26

34

22

51

2

9

drum 26

34

22

51

2

11

drum 26

34

22

51

2

13

23

drum 26

34

22

51

2

15

23

drum 26

34

22

51

2

17

23

drum 26

34

22

51

49

2

19

23

drum 26

34

22

51

49

2

23

23

drum 26

34

22

51

49

2

25

drum 26

34

22

51

49

2

27

drum 26

34

22

51

2

28

drum 26

34

22

51

2

29

drum 26

34

22

51

2

30

drum 26

34

22

51

2

32

drum 26

34

22

51

2

33

drum 26

34

22

51

2

34

drum 26

34

22

51

2

35

23

drum 26

34

22

51

2

36

23

drum 26

34

22

51

2

38

23

drum 26

34

22

51

49

2

40

23

drum 26

34

22

51

49

2

41

23

drum 26

34

22

51

49

2

43

23

drum 26

34

22

51

49

2

44

23

drum 26

34

22

51

49

2

45

drum 26

34

22

51

49

2

47

drum 26

34

22

49

2

49

drum 26

34

22

49

2

51

drum 26

34

22

49

2

53

drum 26

34

22

49

2

54

drum 26

34

22

49

2

55

23

drum 26

34

22

49

2

56

23

drum 26

34

51

49

2

58

23

drum 26

34

22

51

49

2

60

23

drum 26

34

22

51

49

2

62

23

drum 26

34

22

51

49

2

64

23

drum 26

34

22

51

49

2

66

23

drum 26

34

22

51

49

2

67

23

drum 26

34

22

51

49

2

69

23

drum 26

34

22

51

49

2

71

23

drum 26

34

22

51

49

2

73

23

drum 26

34

22

51

49

2

75

23

drum 26

34

22

51

49

2

77

23

drum 26

34

51

49

2

79

23

drum 26

34

22

51

49

2

81

23

drum 26

34

51

49

2

83

23

drum 26

34

51

49

2

85

23

drum 26

34

51

49

2

87

23

drum 26

34

51

49

2

88

23

drum 26

34

22

51

49

2

♩ = 80,000000

**13**

**17**

**22**

**10**

**35**

**40**

**45**

**10**

**58**

**62**

**66**

**70**

V.S.

74

78

82

86

Aaron Carter - Let the Music Heal your Soul

drum 26

♩ = 80,000000

5

10

15

19

23

27

32

37

41

45

V.S.

drum 26

49

52

55

58

62

66

69

73

77

81

drum 26

3

85

87

♩ = 80,000000

5

10

15

20

25

30

35

40

45

49

V.S.

♩ = 80,000000

5

9

12

16

20

23

26

29

32

36

40

45

50

54

3

60

65

70

75

2

2

79

11

♩ = 80,000000

5

10

16

22

28

33

39

43

10

56

62

68

74

80

86

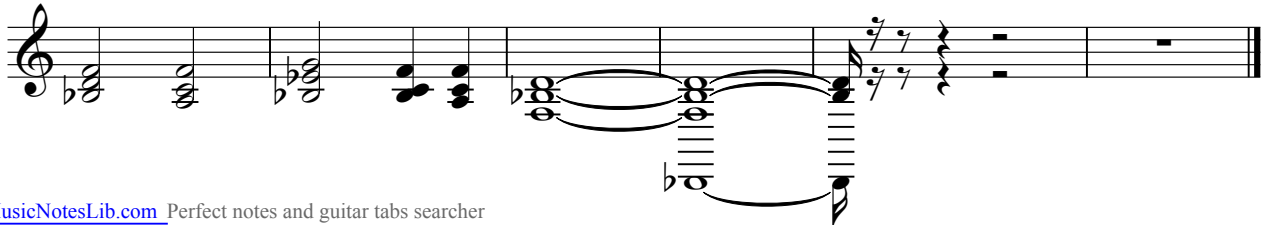

♩ = 80,000000

17

22

38

44

48

51

54

55

58

62

12

2  
66

49

70

74

78

82

86

Aaron Carter - Let the Music Heal your Soul

2

♩ = 80,000000

3  
5  
7  
9  
11  
13  
15  
17  
19

V.S.

V.S.

73

75

77

79

81

83

85

87

88
